



TYPICAL INSTALLATION DETAILS



[www.psp.co.nz](http://www.psp.co.nz)

<u>SHEET</u>	<u>DETAIL TYPE</u>	<u>CLADDING TYPE</u>	<u>ISSUED</u>
CV-06	MECHANICAL FIXINGS		15/09/2022
CV-07	MECHANICAL FIXINGS		15/09/2022
CV-BK-01	APRON DETAIL -	BRICK VENEER	15/09/2022
CV-BK-02	APRON DETAIL -	MASONRY BLOCK	15/09/2022
CV-BK-03	APRON DETAIL - SADDLE BRACKET-	BRICK VENEER	15/09/2022
CV-BK-04	APRON DETAIL - SADDLE BRACKET -	MASONRY BLOCK	15/09/2022
CV-BK-05	BARGE DETAIL -	MASONRY BLOCK	15/09/2022
CV-BK-06	BARGE DETAIL -	BRICK VENEER	15/09/2022
CV-BK-07	BARGE DETAIL FOR ALUMINIUM RAFTER	MASONRY BLOCK	15/09/2022
CV-BK-08	BARGE DETAIL FOR ALUMINIUM RAFTER	BRICK VENEER	15/09/2022
CV-FS-01	APRON DETAIL -	FIBRE CEMENT SHEET (CAVITY)	15/09/2022
CV-FS-02	APRON DETAIL -	FIBRE CEMENT SHEET (DIRECT FIX)	15/09/2022
CV-FS-03	APRON DETAIL - SADDLE BRACKET	FIBRE CEMENT (CAVITY)	15/09/2022
CV-FS-04	APRON DETAIL - SADDLE BRACKET	FIBRE CEMENT SHEET (DIRECT FIX)	15/09/2022
CV-FS-05	BARGE DETAIL -	FIBRE CEMENT (CAVITY)	15/09/2022
CV-FS-06	BARGE DETAIL -	FIBRE CEMENT SHEET (DIRECT FIX)	15/09/2022
CV-FS-07	BARGE DETAIL FOR ALUMINIUM RAFTER	FIBRE CEMENT (CAVITY)	15/09/2022
CV-FS-08	BARGE DETAIL FOR ALUMINIUM RAFTER	FIBRE CEMENT SHEET (DIRECT FIX)	15/09/2022
CV-RF-01	TYPICAL EAVES DETAIL		15/09/2022
CV-RF-02	TYPICAL RIDGE DETAIL		15/09/2022
CV-RF-03	TYPICAL VALLEY DETAIL		15/09/2022
CV-RF-04	FLASHING END OPTIONS		15/09/2022
CV-RF-05	TYPICAL EAVES DETAIL - SADDLE BRACKET		15/09/2022
CV-RF-06	TYPICAL RIDGE DETAIL - SADDLE BRACKET		15/09/2022
CV-RF-07	TYPICAL VALLEY DETAIL - SADDLE BRACKET		15/09/2022
CV-RF-08	TYPICAL END PLATE / GUTTER DETAIL WITH SADDLE BRACKET		15/09/2022
CV-RF-09	TYPICAL END PLATE DETAIL WITH SADDLE BRACKET		15/09/2022
CV-WB-01	APRON DETAIL -	WEATHERBOARD (CAVITY)	15/09/2022
CV-WB-02	APRON DETAIL -	WEATHERBOARD (DIRECT FX)	15/09/2022
CV-WB-03	APRON DETAIL - SADDLE BRACKET -	WEATHERBOARD (CAVITY)	15/09/2022
CV-WB-04	APRON DETAIL - SADDLE BRACKET -	WEATHERBOARD (DIRECT FX)	15/09/2022
CV-WB-05	BARGE DETAIL -	WEATHERBOARD (CAVITY)	15/09/2022
CV-WB-06	BARGE DETAIL -	WEATHERBOARD (DIRECT FX)	15/09/2022
CV-WB-07	BARGE DETAIL - WITH ALUMINIUM RAFTER	WEATHERBOARD (CAVITY)	15/09/2022
CV-WB-08	BARGE DETAIL - WITH ALUMINIUM RAFTER	WEATHERBOARD (DIRECT FX)	15/09/2022



CV-F01

6gx20mm SQUARE DRIVE STAINLESS STEEL 316  
FIXING SCREW



CV-F04

HEX DRIVE, UNC THREAD STAINLESS STEEL 316  
SOCKET CAP SCREW

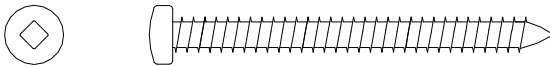

CV-F03

8g x 50mm SQUARE DRIVE SELF TAPPERS  
STAINLESS STEEL 316 FIXING SCREW

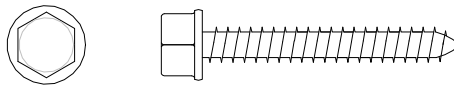

CV-F06

12g x 35mm HEX FLANGE TYPE 17 STAINLESS  
STEEL 316 FIXING SCREW

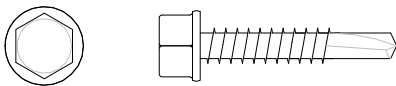

CV-F05

14g x 25mm HEX FLANGE STAINLESS STEEL  
316 SELF DRILLING SCREW

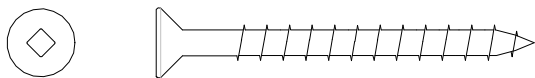

CV-F08

10g x 50mm COUNTER SUNK SQUARE DRIVE  
STAINLESS STEEL 316 FIXING WOOD SCREW

NOTE: Recommended roof pitch 5°. Minimum roof pitch of 3°, consult your PSP agent for suitable applications.

NOTE: All dimensions are in millimeters (mm)

ClearVue  
MECHANICAL FIXINGS

320 Rosedale Road, Albany, Auckland, New Zealand  
PO Box 101 851 NSMC, New Zealand

Note: Details may be subject to change without notification

**PSP** MATERIALS  
PRODUCTS  
SOLUTIONS

T.09 415 2800  
F.09 415 2809  
www.psp.co.nz

ClearVue roofing system to be installed and fixed to suitable structural support, complying with relevant clauses of the NZBC and the New Zealand Building Act.

Scale: 1 : 1 @ A4

Date: 14/09/2023

Dwg: CV-06

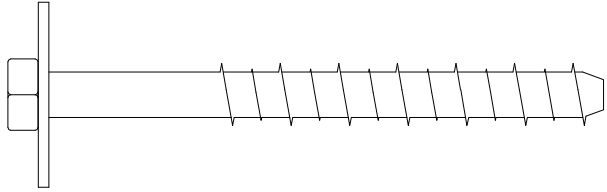
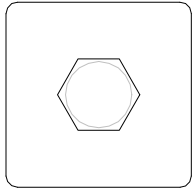

CV-F09

M12 x 150mm GALVANISED FORTRESS SCREW  
BOLT WITH GALVANISED M12 SQUARE WASHER

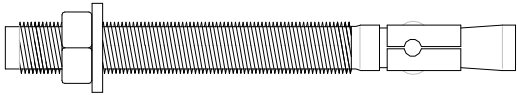

CV-F10

M12 x 135mm STAINLESS STEEL 316 THROUGH  
BOLT WITH STAINLESS STEEL 316 ROUND  
WASHER

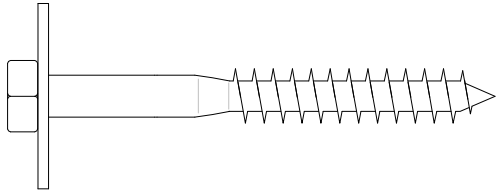
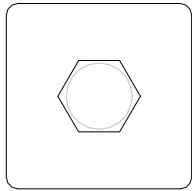

CV-F11

FIXING - PSP M12 STAINLESS STEEL 316  
COACH SCREW WITH STAINLESS STEEL 316  
M12 SQUARE WASHER

NOTE: Recommended roof pitch 5°. Minimum roof pitch of 3°, consult your PSP agent for suitable applications.

NOTE: All dimensions are in millimeters (mm)

ClearVue  
MECHANICAL FIXINGS

320 Rosedale Road, Albany, Auckland, New Zealand  
PO Box 101 851 NSMC, New Zealand  
Note: Details may be subject to change without notification



T.09 415 2800  
F.09 415 2809  
www.psp.co.nz

ClearVue roofing system to be installed and fixed to suitable structural support, complying with relevant clauses of the NZBC and the New Zealand Building Act.

Scale: 1 : 2@ A4  
Date: 14/09/2023  
Dwg: CV-07

**FLASHING WIDTH TABLE - "X"mm  
(BASED ON TABLE 7, E2/AS1, 24 DECEMBER 2011)**

**SITUATION 1:** LOW, MEDIUM OR HIGH WIND ZONES, WHERE ROOF PITCH IS GREATER THAN OR EQUAL TO 5°.

**SITUATION 2:** ALL ROOF PITCHES IN VERY HIGH WIND ZONES. VERY HIGH WIND ZONE WHERE ROOF PITCH IS LESSER THAN OR EQUAL TO 5°.

**SITUATION 3:** ALL ROOF PITCHES IN EXTRA HIGH WIND ZONES.

	SITUATION 1 (MINIMUM)	SITUATION 2 (MINIMUM)	SITUATION 3 (MINIMUM)
<b>TRANSVERSE FLASHING</b>	130	200	200

**PSP - ALUMINIUM & TIMBER RAFTER SPACING  
TABLE**

SHEET THICKNESS	6mm SHEET	8mm SHEET
<b>ALUMINIUM RAFTER SPACING</b>	600 crs	750 crs

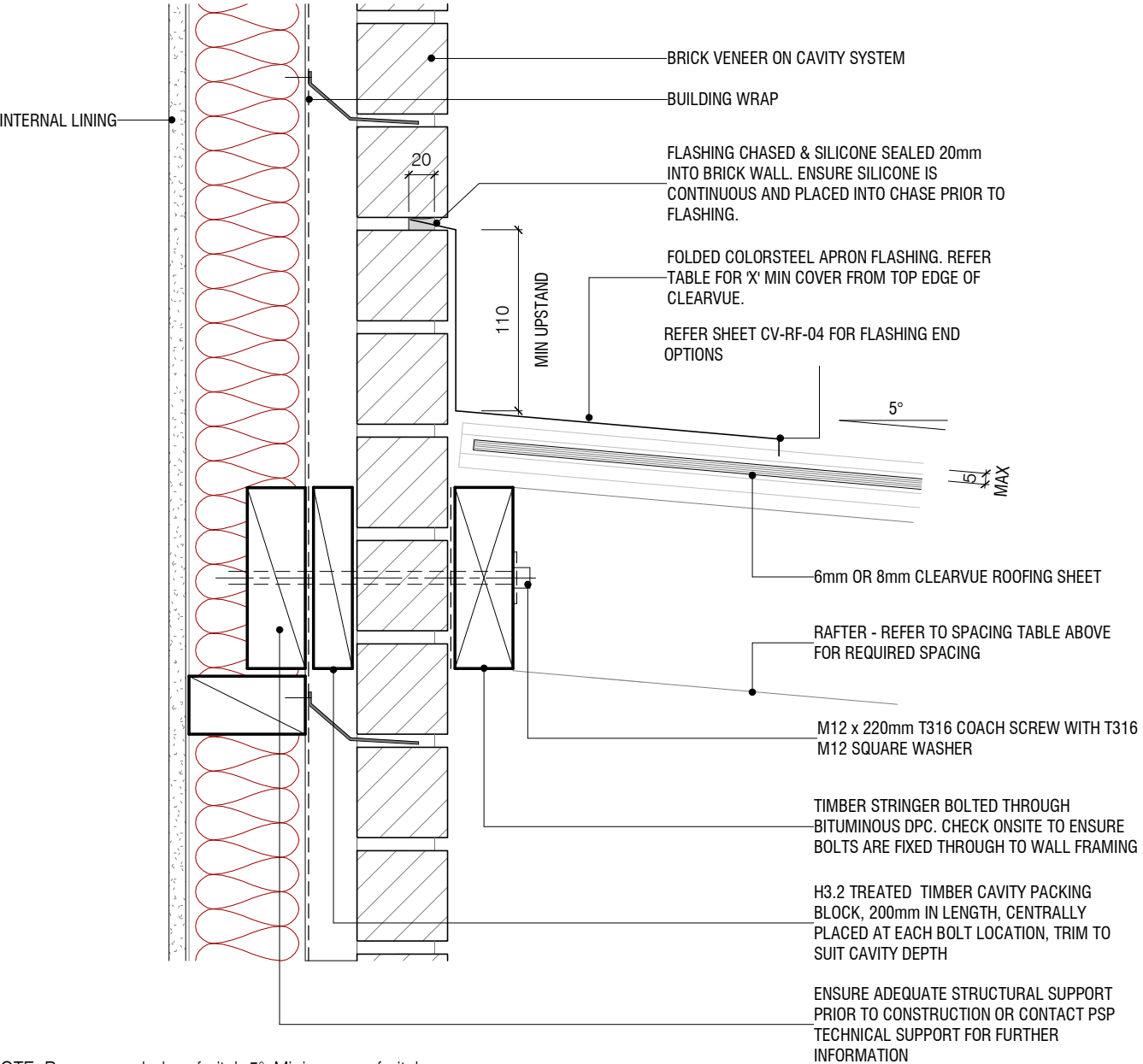

NOTE: Recommended roof pitch 5°. Minimum roof pitch of 3°, consult your PSP agent for suitable applications.

NOTE: All dimensions are in millimeters (mm)

**ClearVue  
APRON DETAIL -  
BRICK VENEER**

320 Rosedale Road, Albany, Auckland, New Zealand  
PO Box 101 851 NSMC, New Zealand  
Note: Details may be subject to change without notification



T.09 415 2800  
F.09 415 2809  
www.psp.co.nz

ClearVue roofing system to be installed and fixed to suitable structural support, complying with relevant clauses of the NZBC and the New Zealand Building Act.

Scale: 1 : 5@ A4  
Date: 14/09/2023  
Dwg: CV-BK-01

**FLASHING WIDTH TABLE - "X"mm  
(BASED ON TABLE 7, E2/AS1, 24 DECEMBER 2011)**

**SITUATION 1:** LOW, MEDIUM OR HIGH WIND ZONES, WHERE ROOF PITCH IS GREATER THAN OR EQUAL TO 5°.

**SITUATION 2:** ALL ROOF PITCHES IN VERY HIGH WIND ZONES. VERY HIGH WIND ZONE WHERE ROOF PITCH IS LESSER THAN OR EQUAL TO 5°.

**SITUATION 3:** ALL ROOF PITCHES IN EXTRA HIGH WIND ZONES.

	SITUATION 1 (MINIMUM)	SITUATION 2 (MINIMUM)	SITUATION 3 (MINIMUM)
<b>TRANSVERSE FLASHING</b>	130	200	200

**PSP - ALUMINIUM & TIMBER RAFTER SPACING TABLE**

SHEET THICKNESS	6mm SHEET	8mm SHEET
<b>ALUMINIUM RAFTER SPACING</b>	600 crs	750 crs

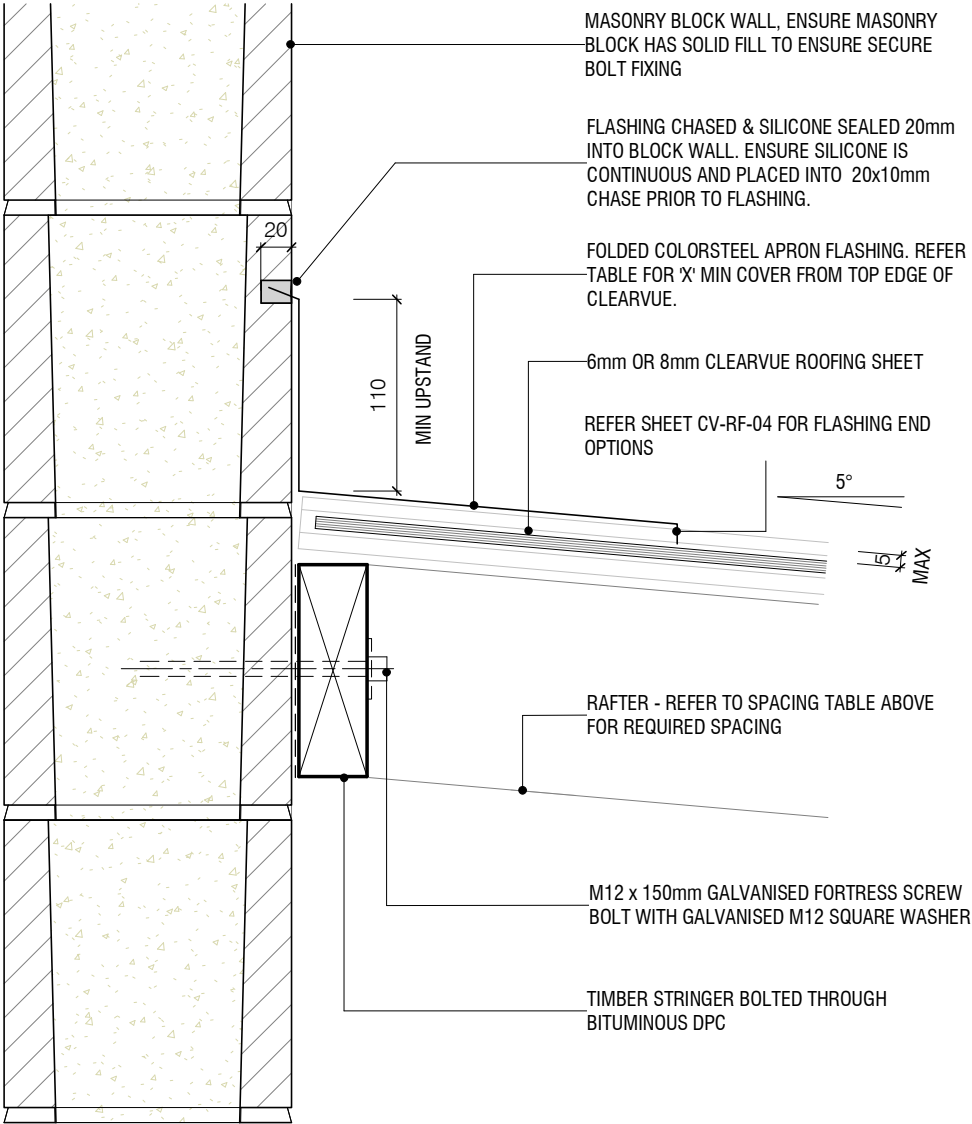

NOTE: Recommended roof pitch 5°. Minimum roof pitch of 3°, consult your PSP agent for suitable applications.

NOTE: All dimensions are in millimeters (mm)

**ClearVue  
APRON DETAIL -  
MASONRY BLOCK**

320 Rosedale Road, Albany, Auckland, New Zealand  
PO Box 101 851 NSMC, New Zealand  
Note: Details may be subject to change without notification



T.09 415 2800  
F.09 415 2809  
www.psp.co.nz

ClearVue roofing system to be installed and fixed to suitable structural support, complying with relevant clauses of the NZBC and the New Zealand Building Act.

Scale: 1 : 5@ A4  
Date: 14/09/2023  
Dwg: CV-BK-02

**FLASHING WIDTH TABLE - "X"mm  
(BASED ON TABLE 7, E2/AS1, 24 DECEMBER 2011)**

**SITUATION 1:** LOW, MEDIUM OR HIGH WIND ZONES, WHERE ROOF PITCH IS GREATER THAN OR EQUAL TO 5°.

**SITUATION 2:** ALL ROOF PITCHES IN VERY HIGH WIND ZONES. VERY HIGH WIND ZONE WHERE ROOF PITCH IS LESSER THAN OR EQUAL TO 5°.

**SITUATION 3:** ALL ROOF PITCHES IN EXTRA HIGH WIND ZONES.

	SITUATION 1 (MINIMUM)	SITUATION 2 (MINIMUM)	SITUATION 3 (MINIMUM)
<b>TRANSVERSE FLASHING</b>	130	200	200

**PSP - ALUMINIUM & TIMBER RAFTER SPACING TABLE**

SHEET THICKNESS	6mm SHEET	8mm SHEET
<b>ALUMINIUM RAFTER SPACING</b>	600 crs	750 crs

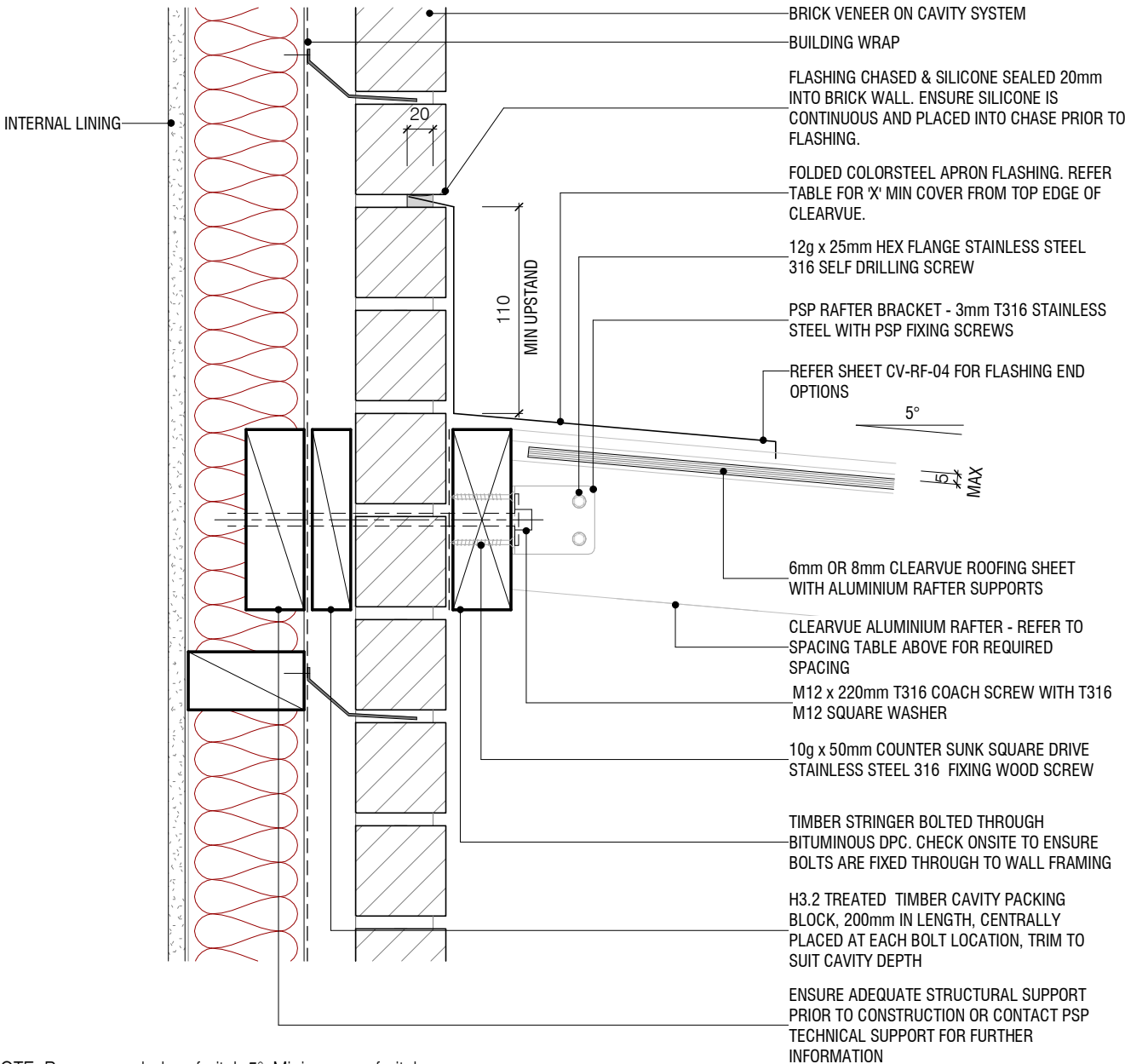

NOTE: Recommended roof pitch 5°. Minimum roof pitch of 3°, consult your PSP agent for suitable applications.

NOTE: All dimensions are in millimeters (mm)

**ClearVue  
APRON DETAIL  
SADDLE BRACKET- BRICK VENEER**

320 Rosedale Road, Albany, Auckland, New Zealand  
PO Box 101 851 NSMC, New Zealand  
Note: Details may be subject to change without notification



T.09 415 2800  
F.09 415 2809  
www.psp.co.nz

ClearVue roofing system to be installed and fixed to suitable structural support, complying with relevant clauses of the NZBC and the New Zealand Building Act.

Scale: 1 : 5@ A4  
Date: 14/09/2023  
Dwg: CV-BK-03

**FLASHING WIDTH TABLE - "X"mm  
(BASED ON TABLE 7, E2/AS1, 24 DECEMBER 2011)**

**SITUATION 1:** LOW, MEDIUM OR HIGH WIND ZONES, WHERE ROOF PITCH IS GREATER THAN OR EQUAL TO 5°.

**SITUATION 2:** ALL ROOF PITCHES IN VERY HIGH WIND ZONES. VERY HIGH WIND ZONE WHERE ROOF PITCH IS LESSER THAN OR EQUAL TO 5°.

**SITUATION 3:** ALL ROOF PITCHES IN EXTRA HIGH WIND ZONES.

	SITUATION 1 (MINIMUM)	SITUATION 2 (MINIMUM)	SITUATION 3 (MINIMUM)
<b>TRANSVERSE FLASHING</b>	130	200	200

**PSP - ALUMINIUM & TIMBER RAFTER SPACING TABLE**

SHEET THICKNESS	6mm SHEET	8mm SHEET
<b>ALUMINIUM RAFTER SPACING</b>	600 crs	750 crs

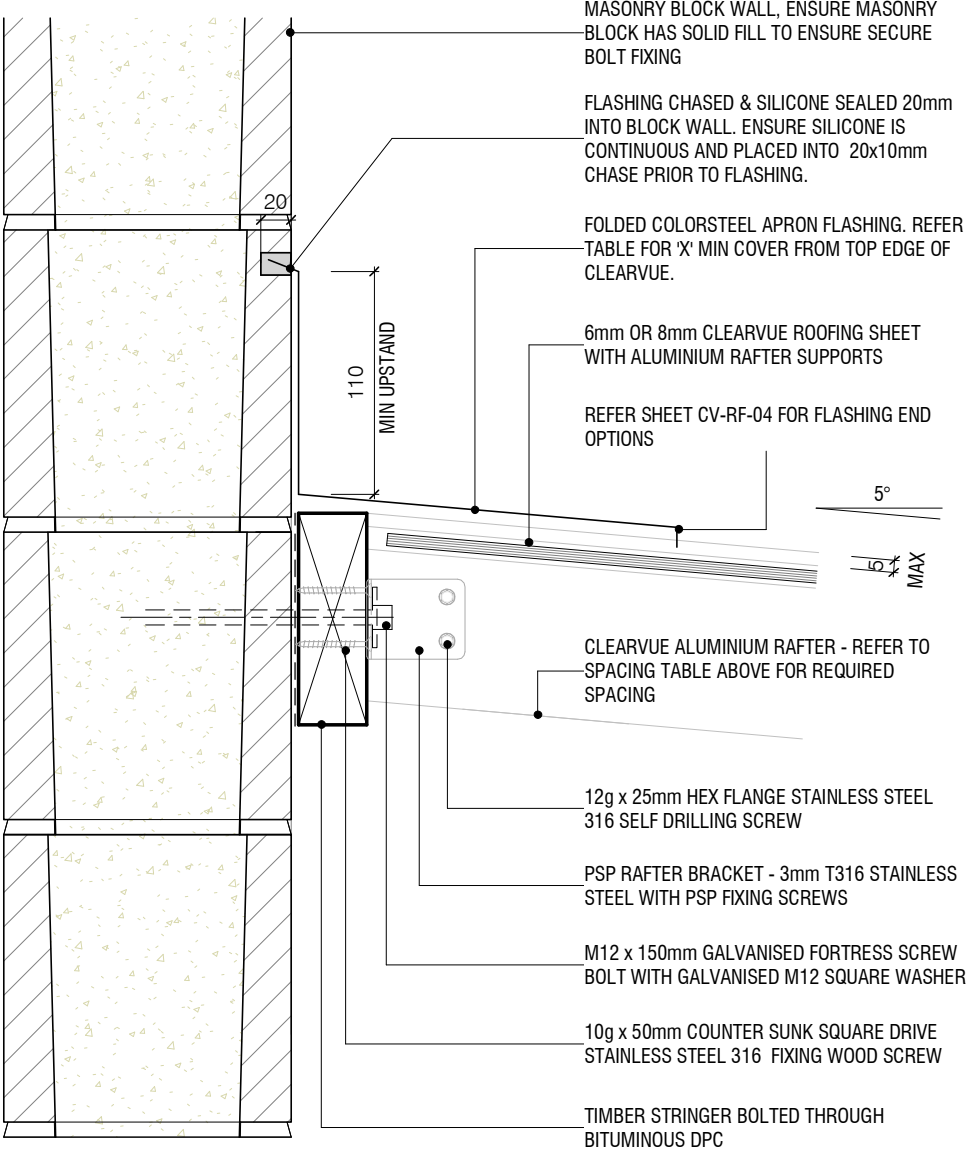

NOTE: Recommended roof pitch 5°. Minimum roof pitch of 3°, consult your PSP agent for suitable applications.

NOTE: All dimensions are in millimeters (mm)

**ClearVue**  
**APRON DETAIL**  
**SADDLE BRACKET - MASONRY BLOCK**



320 Rosedale Road, Albany, Auckland, New Zealand  
PO Box 101 851 NSMC, New Zealand  
Note: Details may be subject to change without notification

T.09 415 2800  
F.09 415 2809  
www.psp.co.nz

ClearVue roofing system to be installed and fixed to suitable structural support, complying with relevant clauses of the NZBC and the New Zealand Building Act.

Scale: 1 : 5@ A4  
Date: 14/09/2023  
Dwg: CV-BK-04



**FLASHING WIDTH TABLE - "X"mm  
(BASED ON TABLE 7, E2/AS1, 24 DECEMBER 2011)**

**SITUATION 1:** LOW, MEDIUM OR HIGH WIND ZONES, WHERE ROOF PITCH IS GREATER THAN OR EQUAL TO 5°.

**SITUATION 2:** ALL ROOF PITCHES IN VERY HIGH WIND ZONES. VERY HIGH WIND ZONE WHERE ROOF PITCH IS LESSER THAN OR EQUAL TO 5°.

**SITUATION 3:** ALL ROOF PITCHES IN EXTRA HIGH WIND ZONES.

	SITUATION 1 (MINIMUM)	SITUATION 2 (MINIMUM)	SITUATION 3 (MINIMUM)
<b>TRANSVERSE FLASHING</b>	130	200	200

**PSP - ALUMINIUM & TIMBER RAFTER SPACING TABLE**

SHEET THICKNESS	6mm SHEET	8mm SHEET
<b>ALUMINIUM RAFTER SPACING</b>	600 crs	750 crs

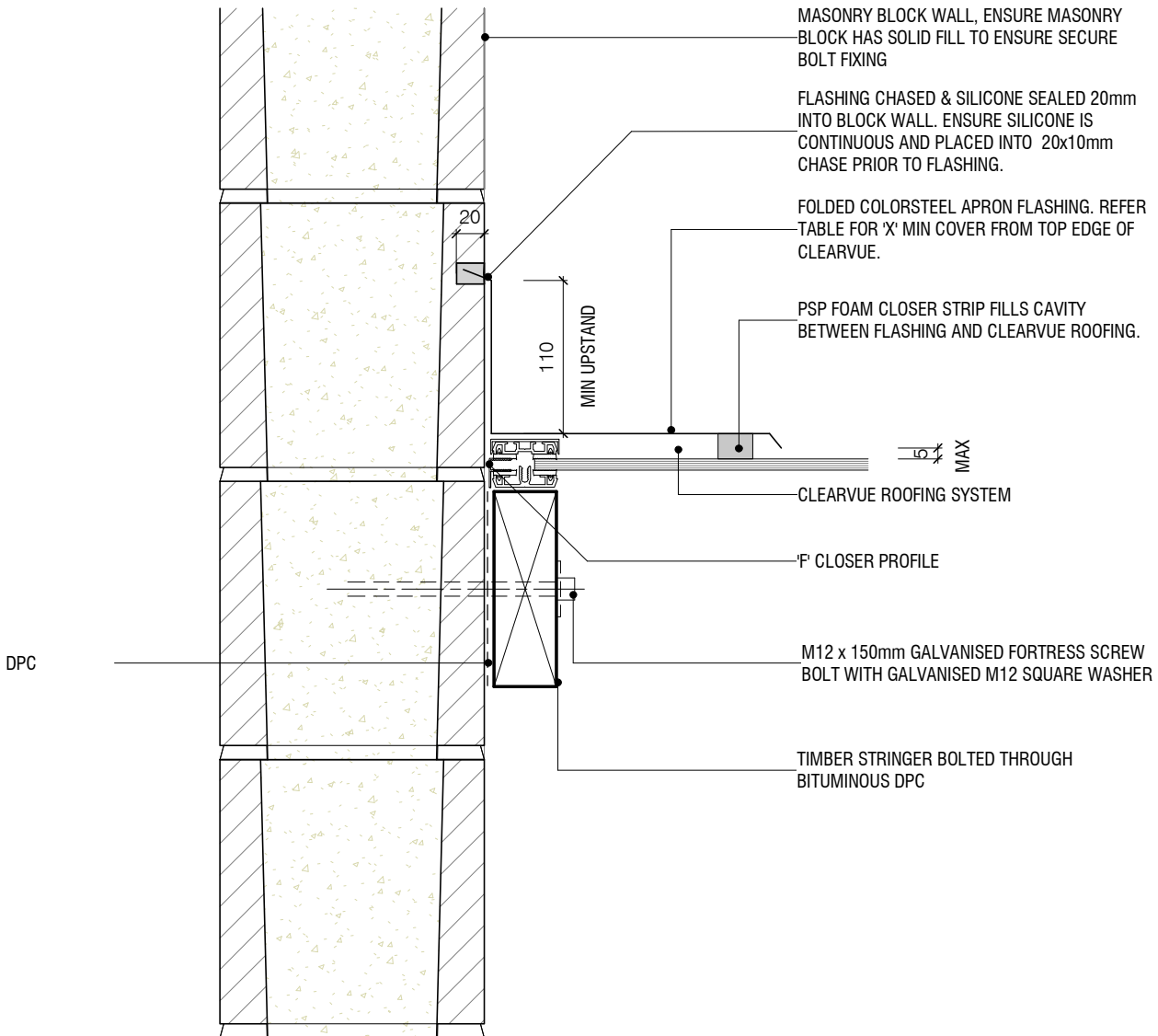

NOTE: Recommended roof pitch 5°. Minimum roof pitch of 3°, consult your PSP agent for suitable applications.

NOTE: All dimensions are in millimeters (mm)

**ClearVue  
BARGE DETAIL -  
MASONRY BLOCK**

320 Rosedale Road, Albany, Auckland, New Zealand  
PO Box 101 851 NSMC, New Zealand

Note: Details may be subject to change without notification



T.09 415 2800  
F.09 415 2809  
www.psp.co.nz

ClearVue roofing system to be installed and fixed to suitable structural support, complying with relevant clauses of the NZBC and the New Zealand Building Act.

Scale: 1 : 5@ A4

Date: 14/09/2023

Dwg: CV-BK-05

**FLASHING WIDTH TABLE - "X"mm  
(BASED ON TABLE 7, E2/AS1, 24 DECEMBER 2011)**

- SITUATION 1:** LOW, MEDIUM OR HIGH WIND ZONES, WHERE ROOF PITCH IS GREATER THAN OR EQUAL TO 5°.
- SITUATION 2:** ALL ROOF PITCHES IN VERY HIGH WIND ZONES. VERY HIGH WIND ZONE WHERE ROOF PITCH IS LESSER THAN OR EQUAL TO 5°.
- SITUATION 3:** ALL ROOF PITCHES IN EXTRA HIGH WIND ZONES.

	SITUATION 1 (MINIMUM)	SITUATION 2 (MINIMUM)	SITUATION 3 (MINIMUM)
<b>TRANSVERSE FLASHING</b>	130	200	200

<b>PSP - ALUMINIUM &amp; TIMBER RAFTER SPACING TABLE</b>		
SHEET THICKNESS	6mm SHEET	8mm SHEET
<b>ALUMINIUM RAFTER SPACING</b>	600 crs	750 crs

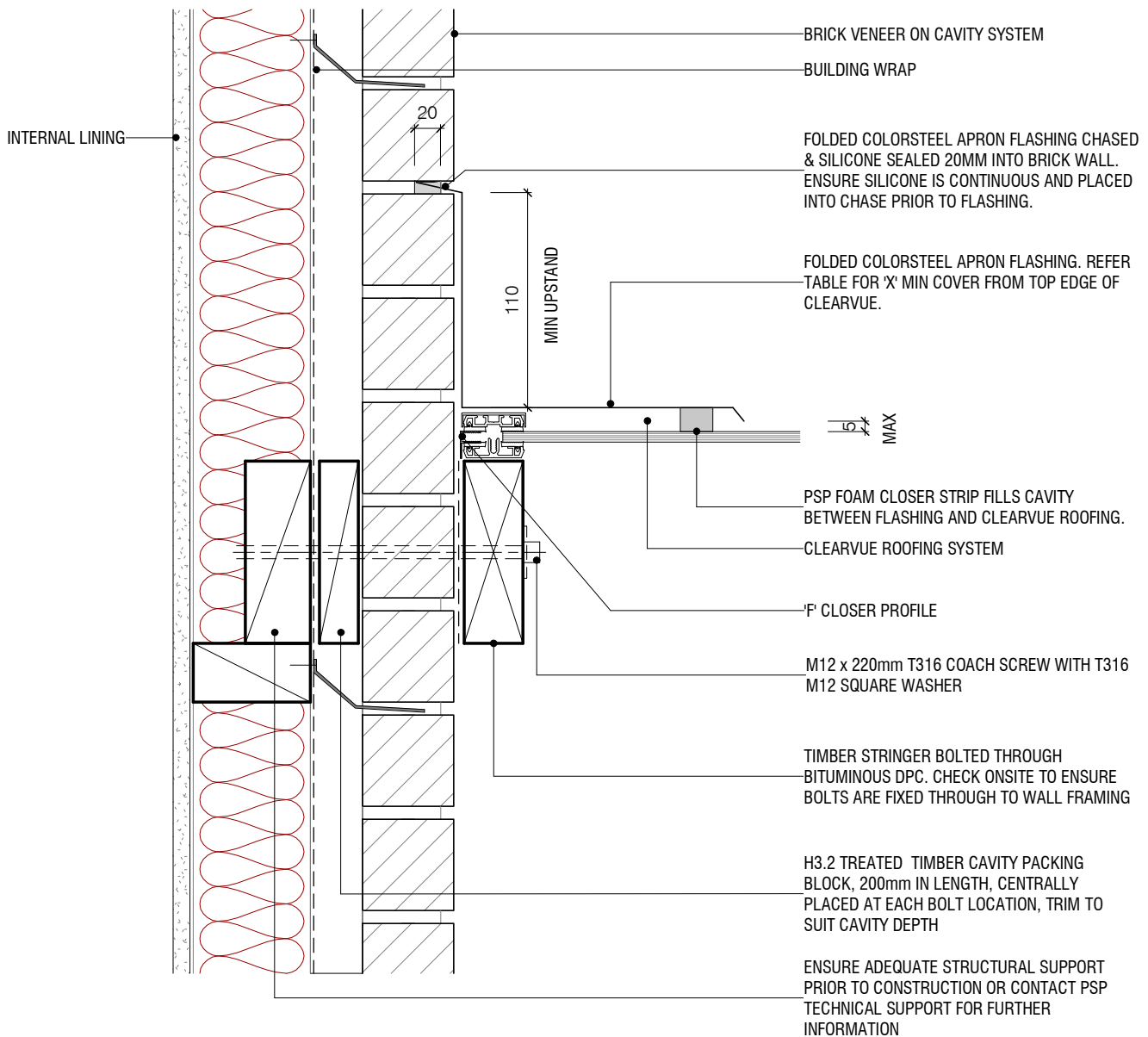

NOTE: Recommended roof pitch 5°. Minimum roof pitch of 3°, consult your PSP agent for suitable applications.

NOTE: All dimensions are in millimeters (mm)

**ClearVue  
BARGE DETAIL -  
BRICK VENEER**

320 Rosedale Road, Albany, Auckland, New Zealand  
PO Box 101 851 NSMC, New Zealand

Note: Details may be subject to change without notification



T.09 415 2800  
F.09 415 2809  
www.psp.co.nz

ClearVue roofing system to be installed and fixed to suitable structural support, complying with relevant clauses of the NZBC and the New Zealand Building Act.

Scale: 1 : 5@ A4

Date: 14/09/2023

Dwg: CV-BK-06

**FLASHING WIDTH TABLE - "X"mm  
(BASED ON TABLE 7, E2/AS1, 24 DECEMBER 2011)**

**SITUATION 1:** LOW, MEDIUM OR HIGH WIND ZONES, WHERE ROOF PITCH IS GREATER THAN OR EQUAL TO 5°.

**SITUATION 2:** ALL ROOF PITCHES IN VERY HIGH WIND ZONES. VERY HIGH WIND ZONE WHERE ROOF PITCH IS LESSER THAN OR EQUAL TO 5°.

**SITUATION 3:** ALL ROOF PITCHES IN EXTRA HIGH WIND ZONES.

	SITUATION 1 (MINIMUM)	SITUATION 2 (MINIMUM)	SITUATION 3 (MINIMUM)
<b>TRANSVERSE FLASHING</b>	130	200	200

**PSP - ALUMINIUM & TIMBER RAFTER SPACING TABLE**

SHEET THICKNESS	6mm SHEET	8mm SHEET
<b>ALUMINIUM RAFTER SPACING</b>	600 crs	750 crs

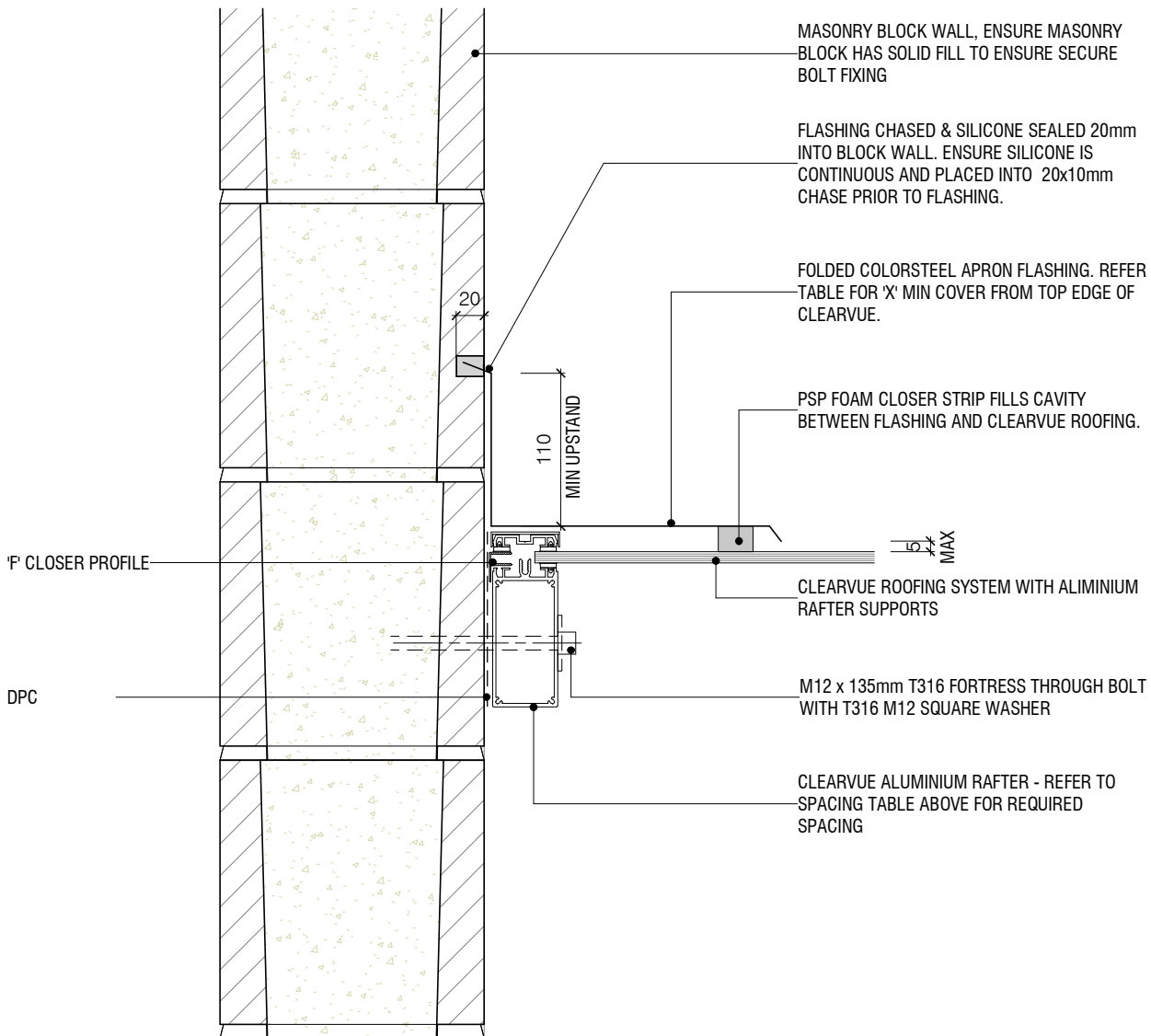

NOTE: Recommended roof pitch 5°. Minimum roof pitch of 3°, consult your PSP agent for suitable applications.

NOTE: All dimensions are in millimeters (mm)

**ClearVue  
BARGE DETAIL FOR  
ALUMINIUM RAFTER - MASONRY BLOCK**

320 Rosedale Road, Albany, Auckland, New Zealand  
PO Box 101 851 NSMC, New Zealand

Note: Details may be subject to change without notification



**MATERIALS  
PRODUCTS  
SOLUTIONS**

T.09 415 2800  
F.09 415 2809  
www.psp.co.nz

ClearVue roofing system to be installed and fixed to suitable structural support, complying with relevant clauses of the NZBC and the New Zealand Building Act.

Scale: 1 : 5@ A4

Date: 14/09/2023

Dwg: **CV-BK-07**

**FLASHING WIDTH TABLE - "X"mm  
(BASED ON TABLE 7, E2/AS1, 24 DECEMBER 2011)**

- SITUATION 1:** LOW, MEDIUM OR HIGH WIND ZONES, WHERE ROOF PITCH IS GREATER THAN OR EQUAL TO 5°.
- SITUATION 2:** ALL ROOF PITCHES IN VERY HIGH WIND ZONES. VERY HIGH WIND ZONE WHERE ROOF PITCH IS LESSER THAN OR EQUAL TO 5°.
- SITUATION 3:** ALL ROOF PITCHES IN EXTRA HIGH WIND ZONES.

	SITUATION 1 (MINIMUM)	SITUATION 2 (MINIMUM)	SITUATION 3 (MINIMUM)
<b>TRANSVERSE FLASHING</b>	130	200	200

<b>PSP - ALUMINIUM &amp; TIMBER RAFTER SPACING TABLE</b>		
SHEET THICKNESS	6mm SHEET	8mm SHEET
<b>ALUMINIUM RAFTER SPACING</b>	600 crs	750 crs

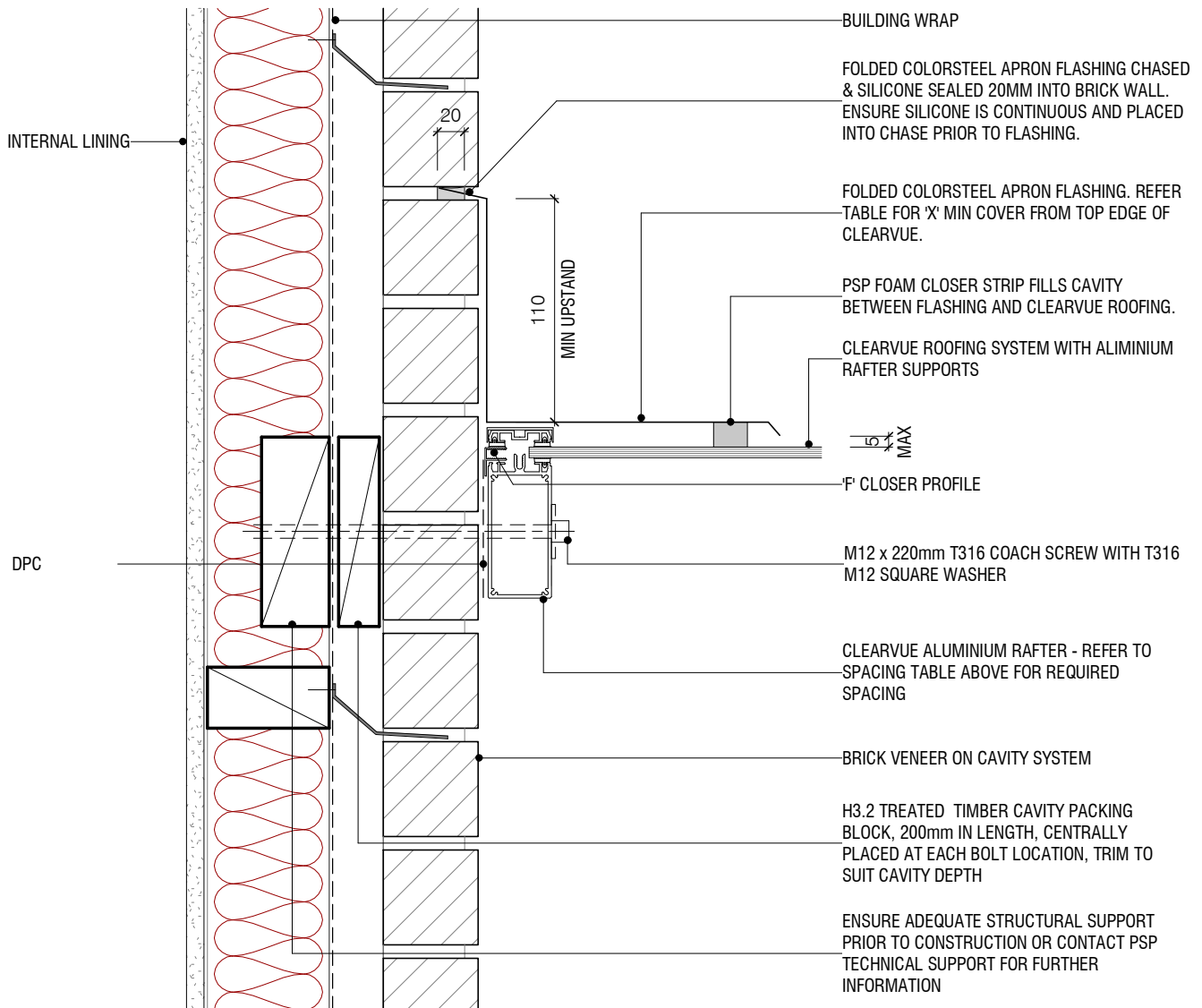

NOTE: Recommended roof pitch 5°. Minimum roof pitch of 3°, consult your PSP agent for suitable applications.

NOTE: All dimensions are in millimeters (mm)

**ClearVue  
BARGE DETAIL FOR  
ALUMINIUM RAFTER - BRICK VENEER**

320 Rosedale Road, Albany, Auckland, New Zealand  
PO Box 101 851 NSMC, New Zealand

Note: Details may be subject to change without notification



T.09 415 2800  
F.09 415 2809  
www.psp.co.nz

ClearVue roofing system to be installed and fixed to suitable structural support, complying with relevant clauses of the NZBC and the New Zealand Building Act.

Scale: 1 : 5@ A4

Date: 14/09/2023

Dwg: CV-BK-08

**FLASHING WIDTH TABLE - "X"mm  
(BASED ON TABLE 7, E2/AS1, 24 DECEMBER 2011)**

**SITUATION 1:** LOW, MEDIUM OR HIGH WIND ZONES, WHERE ROOF PITCH IS GREATER THAN OR EQUAL TO 5°.

**SITUATION 2:** ALL ROOF PITCHES IN VERY HIGH WIND ZONES. VERY HIGH WIND ZONE WHERE ROOF PITCH IS LESSER THAN OR EQUAL TO 5°.

**SITUATION 3:** ALL ROOF PITCHES IN EXTRA HIGH WIND ZONES.

	SITUATION 1 (MINIMUM)	SITUATION 2 (MINIMUM)	SITUATION 3 (MINIMUM)
<b>TRANSVERSE FLASHING</b>	130	200	200

**PSP - ALUMINIUM & TIMBER RAFTER SPACING TABLE**

SHEET THICKNESS	6mm SHEET	8mm SHEET
<b>ALUMINIUM RAFTER SPACING</b>	600 crs	750 crs

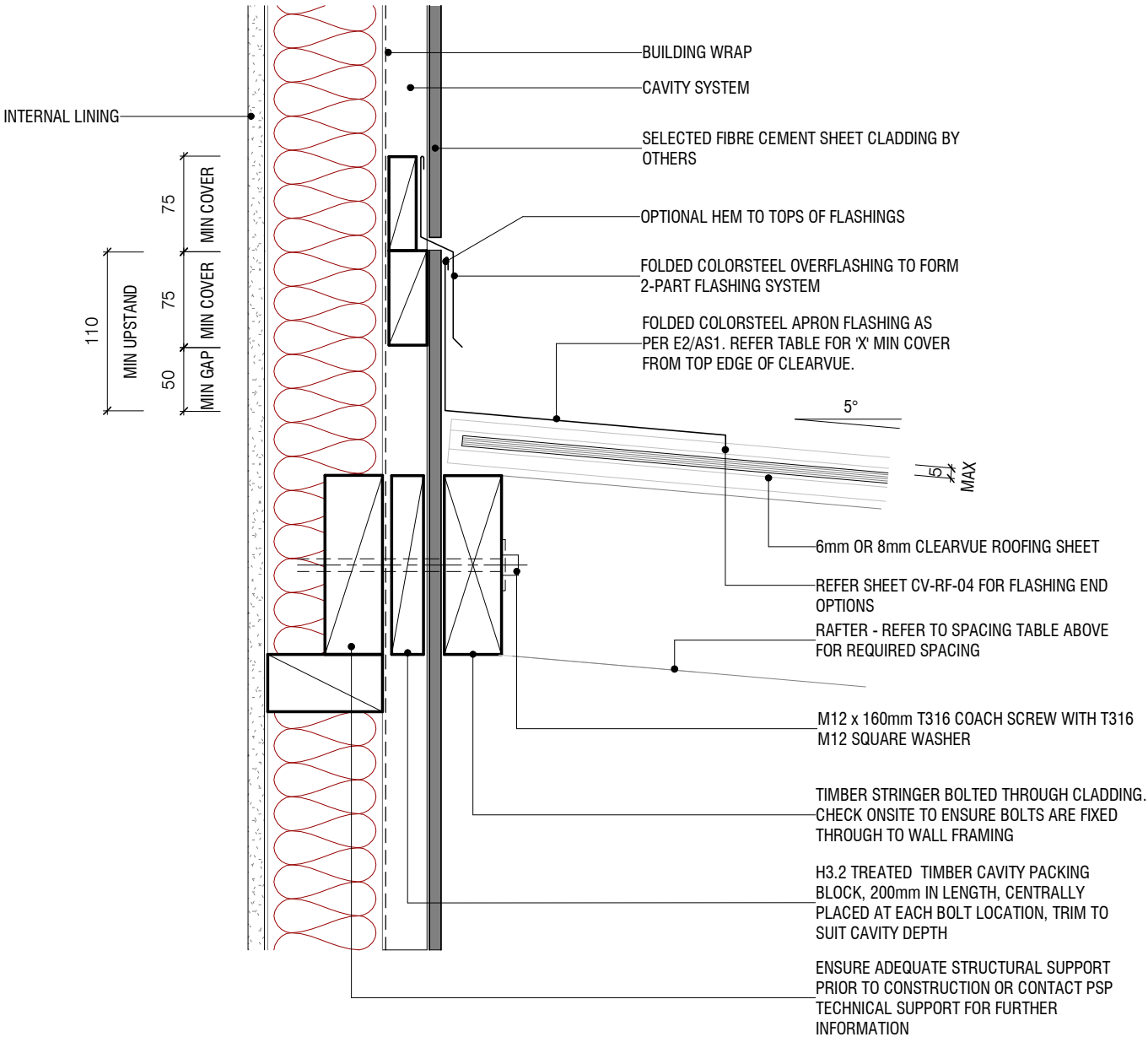

NOTE: Recommended roof pitch 5°. Minimum roof pitch of 3°, consult your PSP agent for suitable applications.

NOTE: All dimensions are in millimeters (mm)

**ClearVue  
APRON DETAIL -  
FIBRE CEMENT SHEET (CAVITY)**

320 Rosedale Road, Albany, Auckland, New Zealand  
PO Box 101 851 NSMC, New Zealand  
Note: Details may be subject to change without notification



T.09 415 2800  
F.09 415 2809  
www.psp.co.nz

ClearVue roofing system to be installed and fixed to suitable structural support, complying with relevant clauses of the NZBC and the New Zealand Building Act.

Scale: 1 : 5 @ A4  
Date: 14/09/2023  
Dwg: CV-FS-01

**FLASHING WIDTH TABLE - "X"mm  
(BASED ON TABLE 7, E2/AS1, 24 DECEMBER 2011)**

<p><b>SITUATION 1:</b> LOW, MEDIUM OR HIGH WIND ZONES, WHERE ROOF PITCH IS GREATER THAN OR EQUAL TO 5°.</p> <p><b>SITUATION 2:</b> ALL ROOF PITCHES IN VERY HIGH WIND ZONES. VERY HIGH WIND ZONE WHERE ROOF PITCH IS LESSER THAN OR EQUAL TO 5°.</p> <p><b>SITUATION 3:</b> ALL ROOF PITCHES IN EXTRA HIGH WIND ZONES.</p>			
	<b>SITUATION 1 (MINIMUM)</b>	<b>SITUATION 2 (MINIMUM)</b>	<b>SITUATION 3 (MINIMUM)</b>
<b>TRANSVERSE FLASHING</b>	130	200	200

<b>PSP - ALUMINIUM &amp; TIMBER RAFTER SPACING TABLE</b>		
<b>SHEET THICKNESS</b>	<b>6mm SHEET</b>	<b>8mm SHEET</b>
<b>ALUMINIUM RAFTER SPACING</b>	600 crs	750 crs

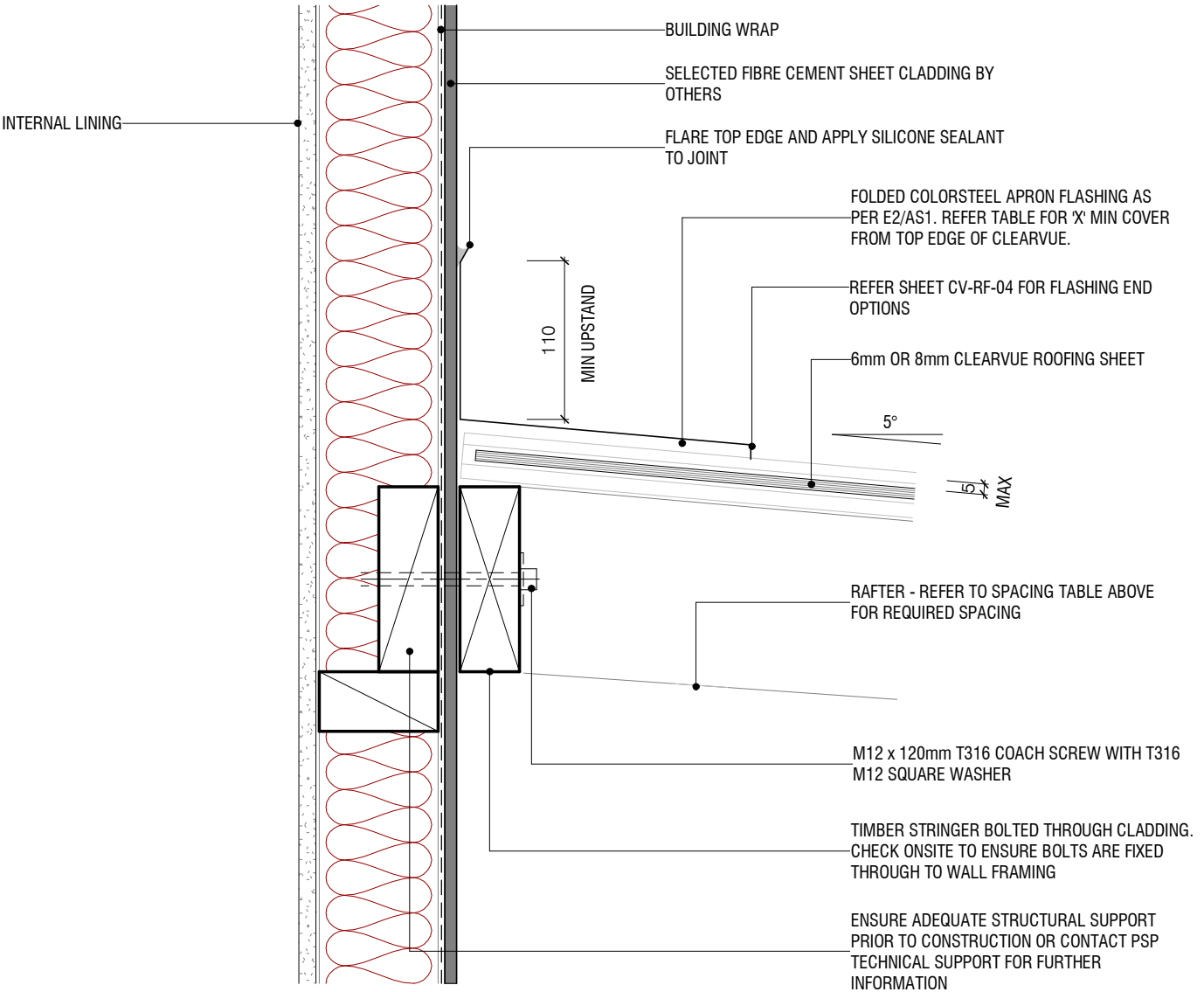

NOTE: Recommended roof pitch 5°. Minimum roof pitch of 3°, consult your PSP agent for suitable applications.

NOTE: All dimensions are in millimeters (mm)

**ClearVue  
APRON DETAIL -  
FIBRE CEMENT SHEET (DIRECT FIX)**

320 Rosedale Road, Albany, Auckland, New Zealand  
PO Box 101 851 NSMC, New Zealand  
Note: Details may be subject to change without notification



T.09 415 2800  
F.09 415 2809  
www.psp.co.nz

ClearVue roofing system to be installed and fixed to suitable structural support, complying with relevant clauses of the NZBC and the New Zealand Building Act.

Scale: 1 : 5 @ A4  
Date: 14/09/2023  
Dwg: **CV-FS-02**

**FLASHING WIDTH TABLE - "X"mm  
(BASED ON TABLE 7, E2/AS1, 24 DECEMBER 2011)**

**SITUATION 1:** LOW, MEDIUM OR HIGH WIND ZONES, WHERE ROOF PITCH IS GREATER THAN OR EQUAL TO 5°.

**SITUATION 2:** ALL ROOF PITCHES IN VERY HIGH WIND ZONES. VERY HIGH WIND ZONE WHERE ROOF PITCH IS LESSER THAN OR EQUAL TO 5°.

**SITUATION 3:** ALL ROOF PITCHES IN EXTRA HIGH WIND ZONES.

	SITUATION 1 (MINIMUM)	SITUATION 2 (MINIMUM)	SITUATION 3 (MINIMUM)
<b>TRANSVERSE FLASHING</b>	130	200	200

**PSP - ALUMINIUM & TIMBER RAFTER SPACING TABLE**

SHEET THICKNESS	6mm SHEET	8mm SHEET
<b>ALUMINIUM RAFTER SPACING</b>	600 crs	750 crs

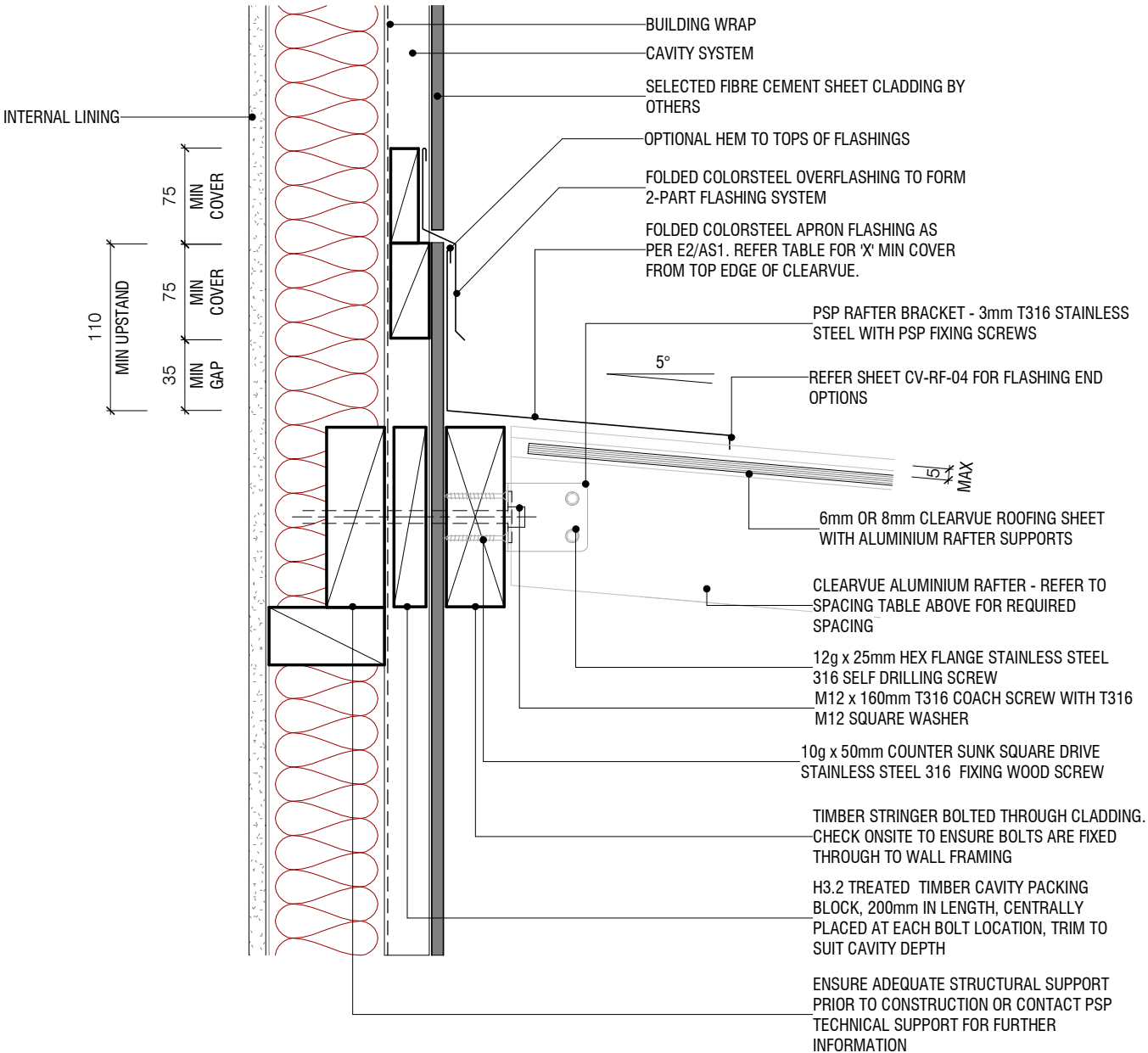

NOTE: Recommended roof pitch 5°. Minimum roof pitch of 3°, consult your PSP agent for suitable applications.

NOTE: All dimensions are in millimeters (mm)

**ClearVue**  
**APRON DETAIL -**  
**SADDLE BRACKET FIBRE CEMENT SHEET (CAVITY)**



320 Rosedale Road, Albany, Auckland, New Zealand  
 PO Box 101 851 NSMC, New Zealand  
 Note: Details may be subject to change without notification

T.09 415 2800  
 F.09 415 2809  
 www.psp.co.nz

ClearVue roofing system to be installed and fixed to suitable structural support, complying with relevant clauses of the NZBC and the New Zealand Building Act.

Scale: 1 : 5@ A4  
 Date: 14/09/2023  
 Dwg: **CV-FS-03**

**FLASHING WIDTH TABLE - "X"mm  
(BASED ON TABLE 7, E2/AS1, 24 DECEMBER 2011)**

**SITUATION 1:** LOW, MEDIUM OR HIGH WIND ZONES, WHERE ROOF PITCH IS GREATER THAN OR EQUAL TO 5°.

**SITUATION 2:** ALL ROOF PITCHES IN VERY HIGH WIND ZONES. VERY HIGH WIND ZONE WHERE ROOF PITCH IS LESSER THAN OR EQUAL TO 5°.

**SITUATION 3:** ALL ROOF PITCHES IN EXTRA HIGH WIND ZONES.

	SITUATION 1 (MINIMUM)	SITUATION 2 (MINIMUM)	SITUATION 3 (MINIMUM)
<b>TRANSVERSE FLASHING</b>	130	200	200

**PSP - ALUMINIUM & TIMBER RAFTER SPACING  
TABLE**

SHEET THICKNESS	6mm SHEET	8mm SHEET
<b>ALUMINIUM RAFTER SPACING</b>	600 crs	750 crs

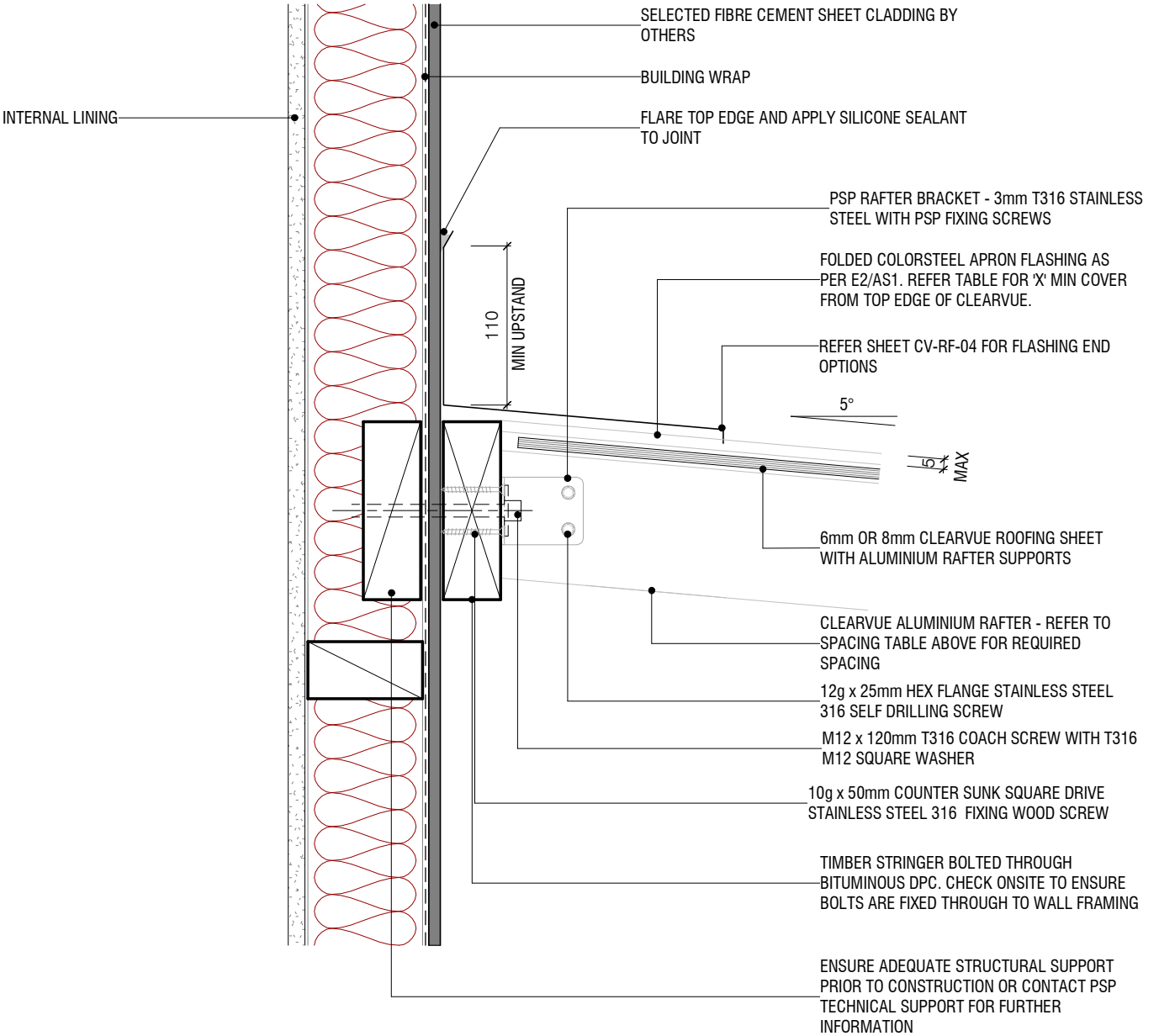

NOTE: Recommended roof pitch 5°. Minimum roof pitch of 3°, consult your PSP agent for suitable applications.

NOTE: All dimensions are in millimeters (mm)

**ClearVue  
APRON DETAIL -  
SADDLE BRACKET FIBRE CEMENT SHEET (DIRECT FIX)**

320 Rosedale Road, Albany, Auckland, New Zealand  
PO Box 101 851 NSMC, New Zealand  
Note: Details may be subject to change without notification

**PSP** MATERIALS  
PRODUCTS  
SOLUTIONS

T.09 415 2800  
F.09 415 2809  
www.psp.co.nz

ClearVue roofing system to be installed and fixed to suitable structural support, complying with relevant clauses of the NZBC and the New Zealand Building Act.

Scale: 1 : 5@ A4  
Date: 14/09/2023  
Dwg: **CV-FS-04**



**FLASHING WIDTH TABLE - "X"mm  
(BASED ON TABLE 7, E2/AS1, 24 DECEMBER 2011)**

**SITUATION 1:** LOW, MEDIUM OR HIGH WIND ZONES, WHERE ROOF PITCH IS GREATER THAN OR EQUAL TO 5°.

**SITUATION 2:** ALL ROOF PITCHES IN VERY HIGH WIND ZONES. VERY HIGH WIND ZONE WHERE ROOF PITCH IS LESSER THAN OR EQUAL TO 5°.

**SITUATION 3:** ALL ROOF PITCHES IN EXTRA HIGH WIND ZONES.

	SITUATION 1 (MINIMUM)	SITUATION 2 (MINIMUM)	SITUATION 3 (MINIMUM)
<b>TRANSVERSE FLASHING</b>	130	200	200

**PSP - ALUMINIUM & TIMBER RAFTER SPACING TABLE**

SHEET THICKNESS	6mm SHEET	8mm SHEET
<b>ALUMINIUM RAFTER SPACING</b>	600 crs	750 crs

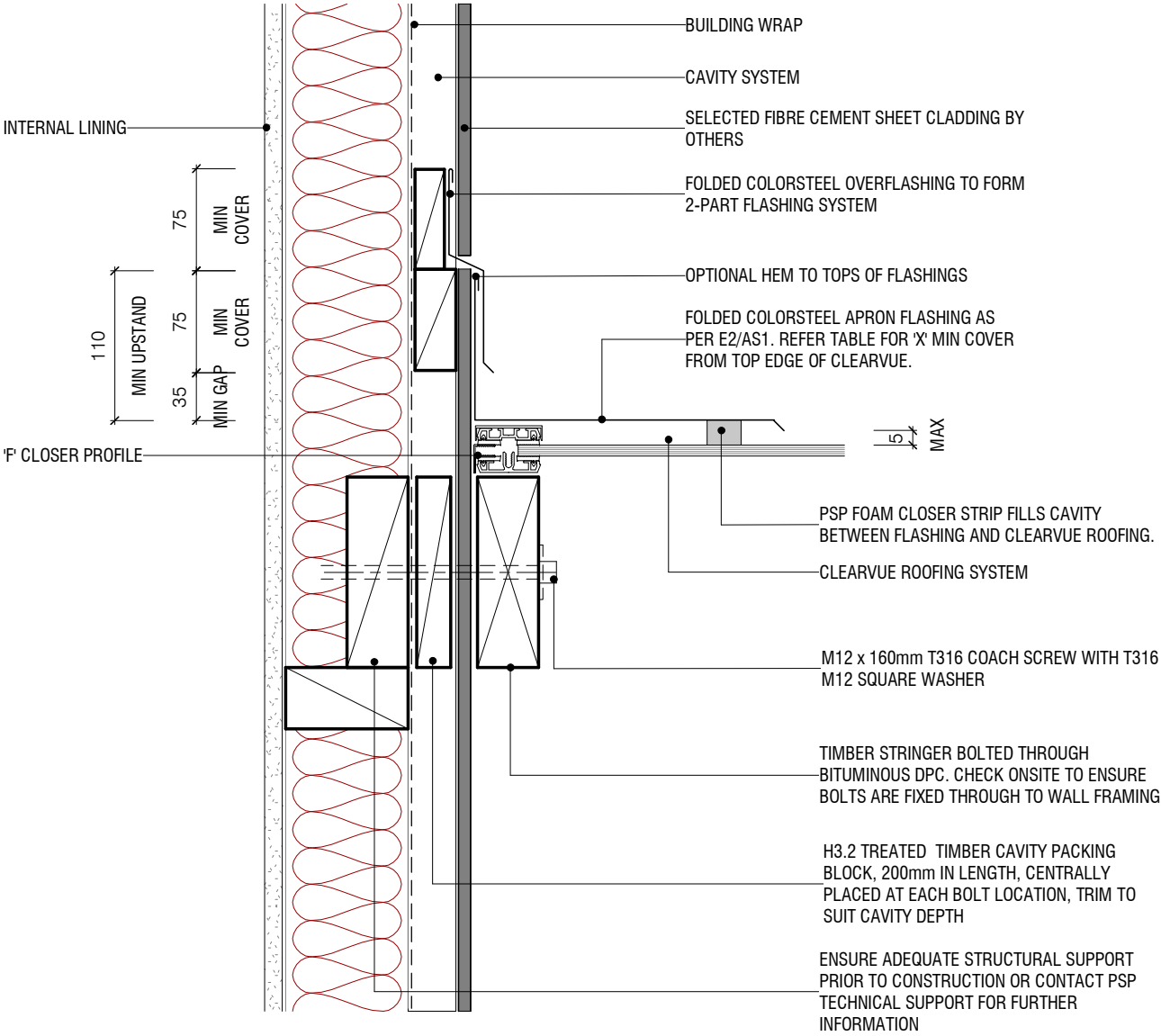

NOTE: Recommended roof pitch 5°. Minimum roof pitch of 3°, consult your PSP agent for suitable applications.

NOTE: All dimensions are in millimeters (mm)

**ClearVue  
BARGE DETAIL -  
FIBRE CEMENT SHEET (CAVITY)**

320 Rosedale Road, Albany, Auckland, New Zealand  
PO Box 101 851 NSMC, New Zealand  
Note: Details may be subject to change without notification



T.09 415 2800  
F.09 415 2809  
www.psp.co.nz

ClearVue roofing system to be installed and fixed to suitable structural support, complying with relevant clauses of the NZBC and the New Zealand Building Act.

Scale: 1 : 5 @ A4  
Date: 14/09/2023  
Dwg: CV-FS-05

FLASHING WIDTH TABLE - "X"mm (BASED ON TABLE 7, E2/AS1, 24 DECEMBER 2011)			
<b>SITUATION 1:</b> LOW, MEDIUM OR HIGH WIND ZONES, WHERE ROOF PITCH IS GREATER THAN OR EQUAL TO 5°.			
<b>SITUATION 2:</b> ALL ROOF PITCHES IN VERY HIGH WIND ZONES. VERY HIGH WIND ZONE WHERE ROOF PITCH IS LESSER THAN OR EQUAL TO 5°.			
<b>SITUATION 3:</b> ALL ROOF PITCHES IN EXTRA HIGH WIND ZONES.			
	SITUATION 1 (MINIMUM)	SITUATION 2 (MINIMUM)	SITUATION 3 (MINIMUM)
<b>TRANSVERSE FLASHING</b>	130	200	200

PSP - ALUMINIUM & TIMBER RAFTER SPACING TABLE		
SHEET THICKNESS	6mm SHEET	8mm SHEET
<b>ALUMINIUM RAFTER SPACING</b>	600 crs	750 crs

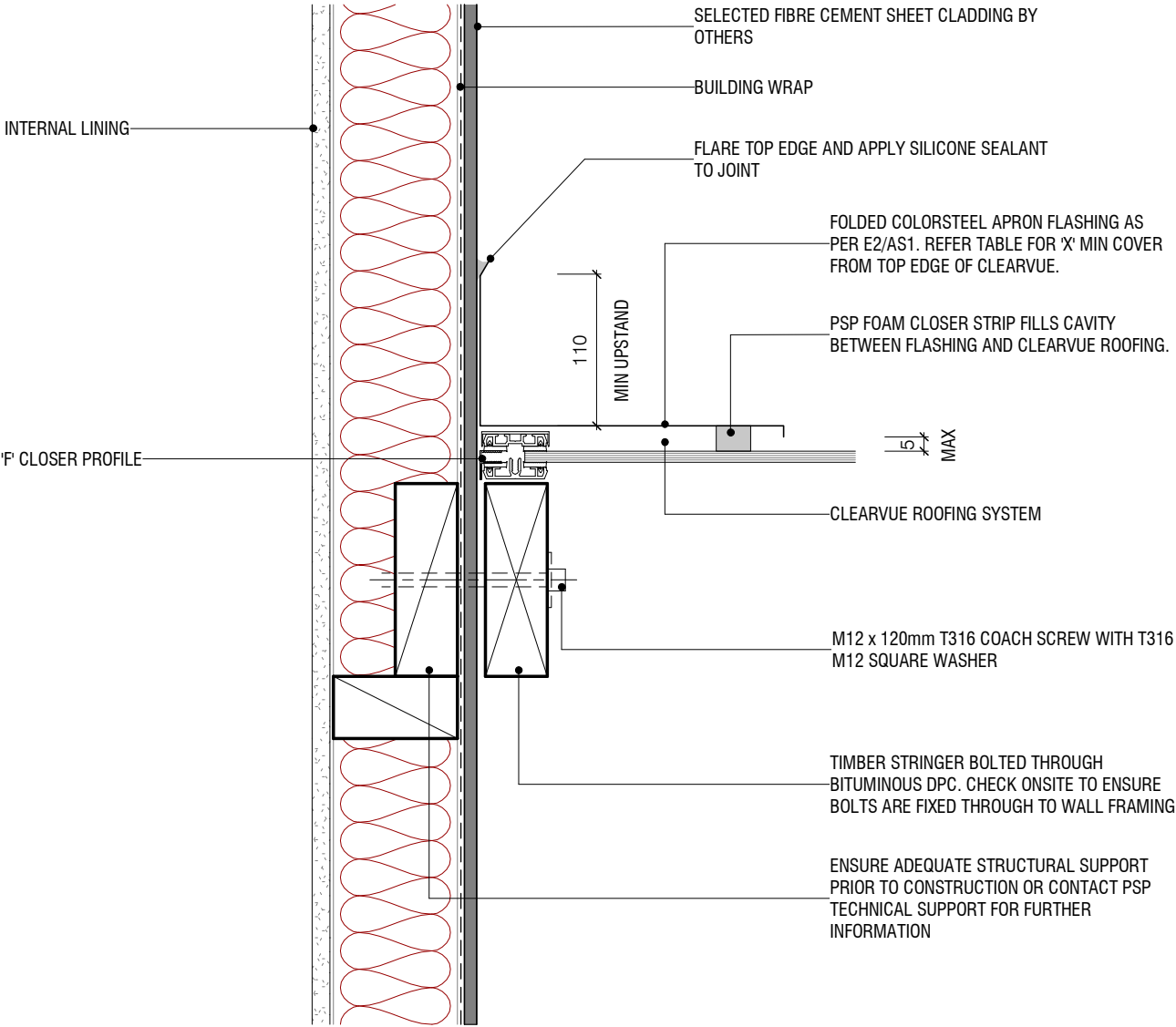

NOTE: Recommended roof pitch 5°. Minimum roof pitch of 3°, consult your PSP agent for suitable applications.

NOTE: All dimensions are in millimeters (mm)

**ClearVue  
BARGE DETAIL -  
FIBRE CEMENT SHEET (DIRECT FIX)**



320 Rosedale Road, Albany, Auckland, New Zealand  
PO Box 101 851 NSMC, New Zealand  
Note: Details may be subject to change without notification

T.09 415 2800  
F.09 415 2809  
www.psp.co.nz

ClearVue roofing system to be installed and fixed to suitable structural support, complying with relevant clauses of the NZBC and the New Zealand Building Act.

Scale: 1 : 5 @ A4  
Date: 14/09/2023  
Dwg: **CV-FS-06**

**FLASHING WIDTH TABLE - "X"mm  
(BASED ON TABLE 7, E2/AS1, 24 DECEMBER 2011)**

**SITUATION 1:** LOW, MEDIUM OR HIGH WIND ZONES, WHERE ROOF PITCH IS GREATER THAN OR EQUAL TO 5°.

**SITUATION 2:** ALL ROOF PITCHES IN VERY HIGH WIND ZONES. VERY HIGH WIND ZONE WHERE ROOF PITCH IS LESSER THAN OR EQUAL TO 5°.

**SITUATION 3:** ALL ROOF PITCHES IN EXTRA HIGH WIND ZONES.

	SITUATION 1 (MINIMUM)	SITUATION 2 (MINIMUM)	SITUATION 3 (MINIMUM)
<b>TRANSVERSE FLASHING</b>	130	200	200

**PSP - ALUMINIUM & TIMBER RAFTER SPACING TABLE**

SHEET THICKNESS	6mm SHEET	8mm SHEET
<b>ALUMINIUM RAFTER SPACING</b>	600 crs	750 crs

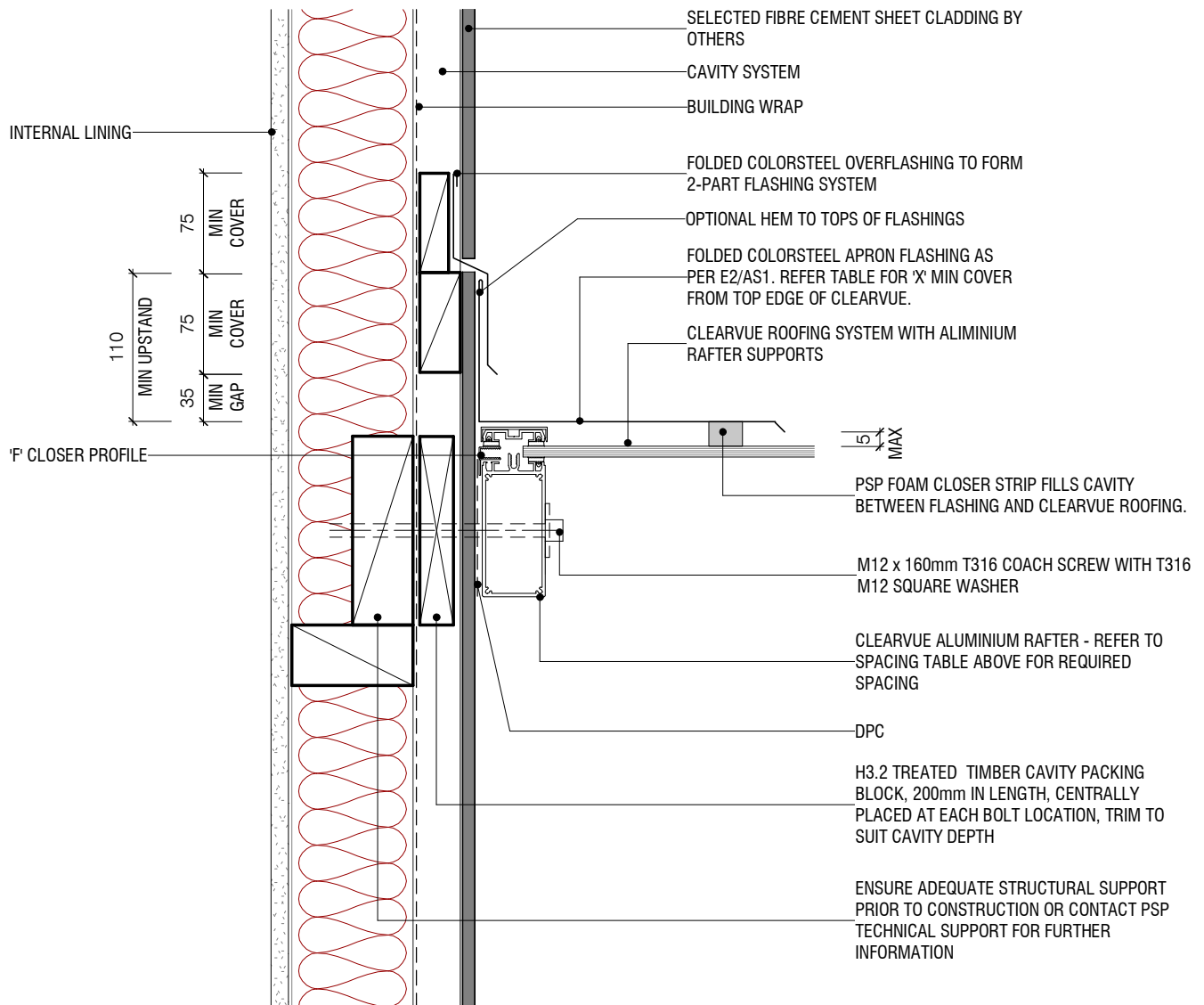

NOTE: Recommended roof pitch 5°. Minimum roof pitch of 3°, consult your PSP agent for suitable applications.

NOTE: All dimensions are in millimeters (mm)

ClearVue

BARGE DETAIL - FOR

ALUMINIUM RAFTER - FIBRE CEMENT SHEET (CAVITY)

320 Rosedale Road, Albany, Auckland, New Zealand  
PO Box 101 851 NSMC, New Zealand

Note: Details may be subject to change without notification



T.09 415 2800  
F.09 415 2809  
www.psp.co.nz

ClearVue roofing system to be installed and fixed to suitable structural support, complying with relevant clauses of the NZBC and the New Zealand Building Act.

Scale: 1 : 5@ A4

Date: 14/09/2023

Dwg: CV-FS-07

**FLASHING WIDTH TABLE - "X"mm  
(BASED ON TABLE 7, E2/AS1, 24 DECEMBER 2011)**

**SITUATION 1:** LOW, MEDIUM OR HIGH WIND ZONES, WHERE ROOF PITCH IS GREATER THAN OR EQUAL TO 5°.

**SITUATION 2:** ALL ROOF PITCHES IN VERY HIGH WIND ZONES. VERY HIGH WIND ZONE WHERE ROOF PITCH IS LESSER THAN OR EQUAL TO 5°.

**SITUATION 3:** ALL ROOF PITCHES IN EXTRA HIGH WIND ZONES.

	SITUATION 1 (MINIMUM)	SITUATION 2 (MINIMUM)	SITUATION 3 (MINIMUM)
<b>TRANSVERSE FLASHING</b>	130	200	200

**PSP - ALUMINIUM & TIMBER RAFTER SPACING  
TABLE**

SHEET THICKNESS	6mm SHEET	8mm SHEET
<b>ALUMINIUM RAFTER SPACING</b>	600 crs	750 crs

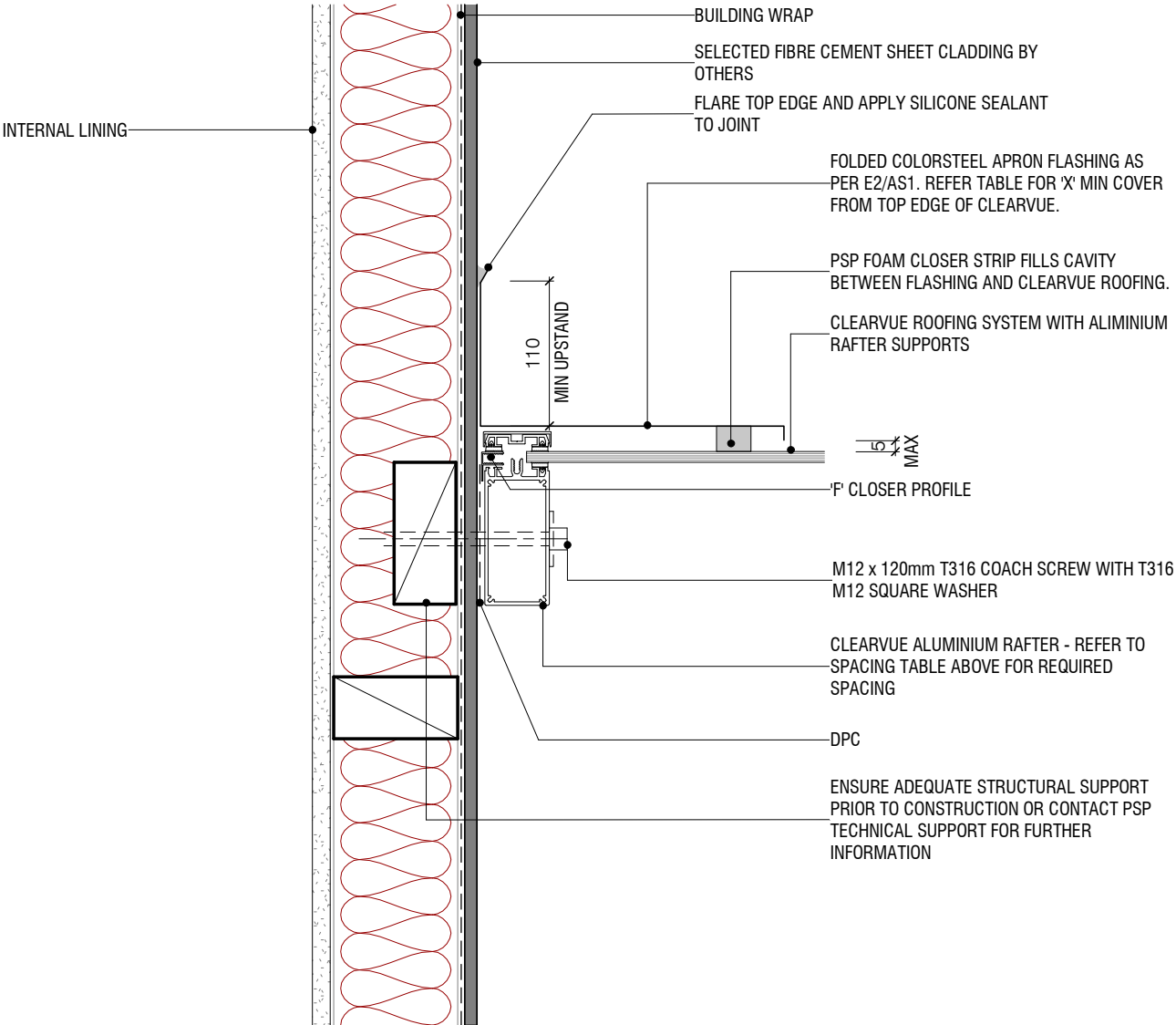

NOTE: Recommended roof pitch 5°. Minimum roof pitch of 3°, consult your PSP agent for suitable applications.

NOTE: All dimensions are in millimeters (mm)

**ClearVue  
BARGE DETAIL - FOR ALUMINIUM  
RAFTER - FIBRE CEMENT SHEET (DIRECT FIX)**



320 Rosedale Road, Albany, Auckland, New Zealand  
PO Box 101 851 NSMC, New Zealand  
Note: Details may be subject to change without notification

T.09 415 2800  
F.09 415 2809  
www.psp.co.nz

ClearVue roofing system to be installed and fixed to suitable structural support, complying with relevant clauses of the NZBC and the New Zealand Building Act.

Scale: 1 : 5@ A4  
Date: 14/09/2023  
Dwg: **CV-FS-08**

**FLASHING WIDTH TABLE - "X"mm  
(BASED ON TABLE 7, E2/AS1, 24 DECEMBER 2011)**

<p><b>SITUATION 1:</b> LOW, MEDIUM OR HIGH WIND ZONES, WHERE ROOF PITCH IS GREATER THAN OR EQUAL TO 5°.</p> <p><b>SITUATION 2:</b> ALL ROOF PITCHES IN VERY HIGH WIND ZONES. VERY HIGH WIND ZONE WHERE ROOF PITCH IS LESSER THAN OR EQUAL TO 5°.</p> <p><b>SITUATION 3:</b> ALL ROOF PITCHES IN EXTRA HIGH WIND ZONES.</p>			
	<b>SITUATION 1 (MINIMUM)</b>	<b>SITUATION 2 (MINIMUM)</b>	<b>SITUATION 3 (MINIMUM)</b>
<b>TRANSVERSE FLASHING</b>	130	200	200

<b>PSP - ALUMINIUM &amp; TIMBER RAFTER SPACING TABLE</b>		
<b>SHEET THICKNESS</b>	<b>6mm SHEET</b>	<b>8mm SHEET</b>
<b>ALUMINIUM RAFTER SPACING</b>	600 crs	750 crs

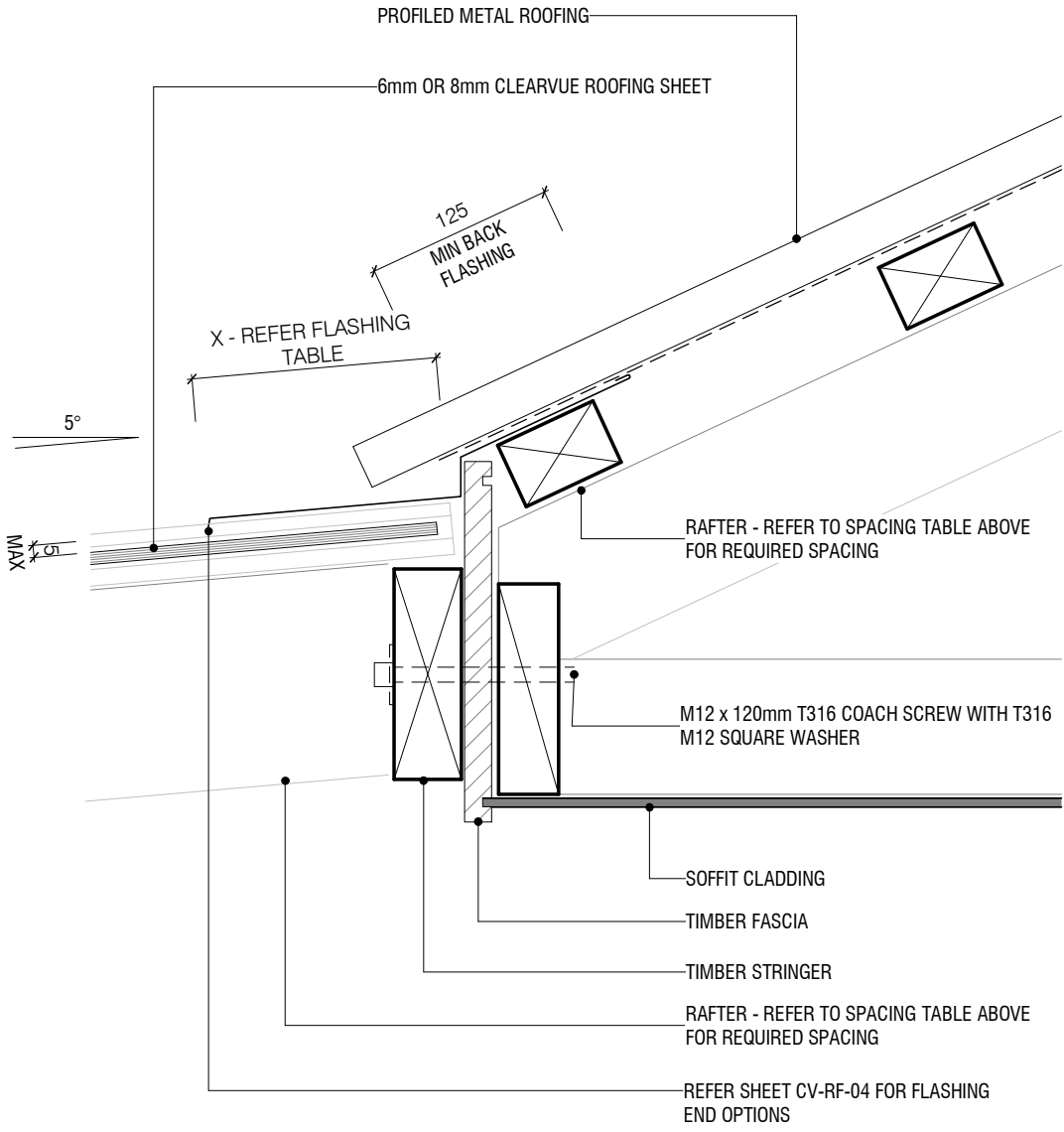

NOTE: Recommended roof pitch 5°. Minimum roof pitch of 3°, consult your PSP agent for suitable applications.

NOTE: All dimensions are in millimeters (mm)

**ClearVue  
TYPICAL EAVES DETAIL**



320 Rosedale Road, Albany, Auckland, New Zealand  
 PO Box 101 851 NSMC, New Zealand  
 Note: Details may be subject to change without notification

T.09 415 2800  
 F.09 415 2809  
 www.psp.co.nz

ClearVue roofing system to be installed and fixed to suitable structural support, complying with relevant clauses of the NZBC and the New Zealand Building Act.

Scale: 1 : 5@ A4  
 Date: 14/09/2023  
 Dwg: CV-RF-01

FLASHING WIDTH TABLE - "X"mm (BASED ON TABLE 7, E2/AS1, 24 DECEMBER 2011)			
<b>SITUATION 1:</b> LOW, MEDIUM OR HIGH WIND ZONES, WHERE ROOF PITCH IS GREATER THAN OR EQUAL TO 5°.			
<b>SITUATION 2:</b> ALL ROOF PITCHES IN VERY HIGH WIND ZONES. VERY HIGH WIND ZONE WHERE ROOF PITCH IS LESSER THAN OR EQUAL TO 5°.			
<b>SITUATION 3:</b> ALL ROOF PITCHES IN EXTRA HIGH WIND ZONES.			
	SITUATION 1 (MINIMUM)	SITUATION 2 (MINIMUM)	SITUATION 3 (MINIMUM)
<b>TRANSVERSE FLASHING</b>	130	200	200

PSP - ALUMINIUM & TIMBER RAFTER SPACING TABLE		
SHEET THICKNESS	6mm SHEET	8mm SHEET
<b>ALUMINIUM RAFTER SPACING</b>	600 crs	750 crs

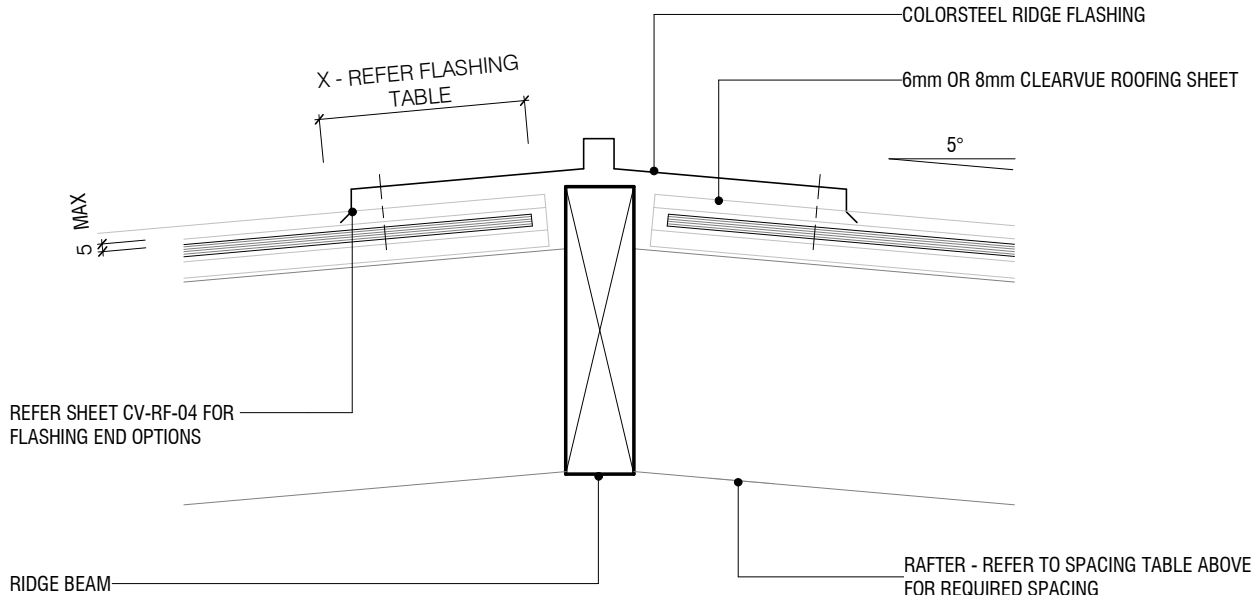

NOTE: Recommended roof pitch 5°. Minimum roof pitch of 3°, consult your PSP agent for suitable applications.

NOTE: All dimensions are in millimeters (mm)

**ClearVue**  
**TYPICAL RIDGE DETAIL**



320 Rosedale Road, Albany, Auckland, New Zealand  
PO Box 101 851 NSMC, New Zealand  
Note: Details may be subject to change without notification

T.09 415 2800  
F.09 415 2809  
www.psp.co.nz

ClearVue roofing system to be installed and fixed to suitable structural support, complying with relevant clauses of the NZBC and the New Zealand Building Act.

Scale: 1 : 5@ A4  
Date: 14/09/2023  
Dwg: CV-RF-02

**FLASHING WIDTH TABLE - "X"mm  
(BASED ON TABLE 7, E2/AS1, 24 DECEMBER 2011)**

<p><b>SITUATION 1:</b> LOW, MEDIUM OR HIGH WIND ZONES, WHERE ROOF PITCH IS GREATER THAN OR EQUAL TO 5°.</p> <p><b>SITUATION 2:</b> ALL ROOF PITCHES IN VERY HIGH WIND ZONES. VERY HIGH WIND ZONE WHERE ROOF PITCH IS LESSER THAN OR EQUAL TO 5°.</p> <p><b>SITUATION 3:</b> ALL ROOF PITCHES IN EXTRA HIGH WIND ZONES.</p>			
	<b>SITUATION 1 (MINIMUM)</b>	<b>SITUATION 2 (MINIMUM)</b>	<b>SITUATION 3 (MINIMUM)</b>
<b>TRANSVERSE FLASHING</b>	130	200	200

<b>PSP - ALUMINIUM &amp; TIMBER RAFTER SPACING TABLE</b>		
<b>SHEET THICKNESS</b>	<b>6mm SHEET</b>	<b>8mm SHEET</b>
<b>ALUMINIUM RAFTER SPACING</b>	600 crs	750 crs

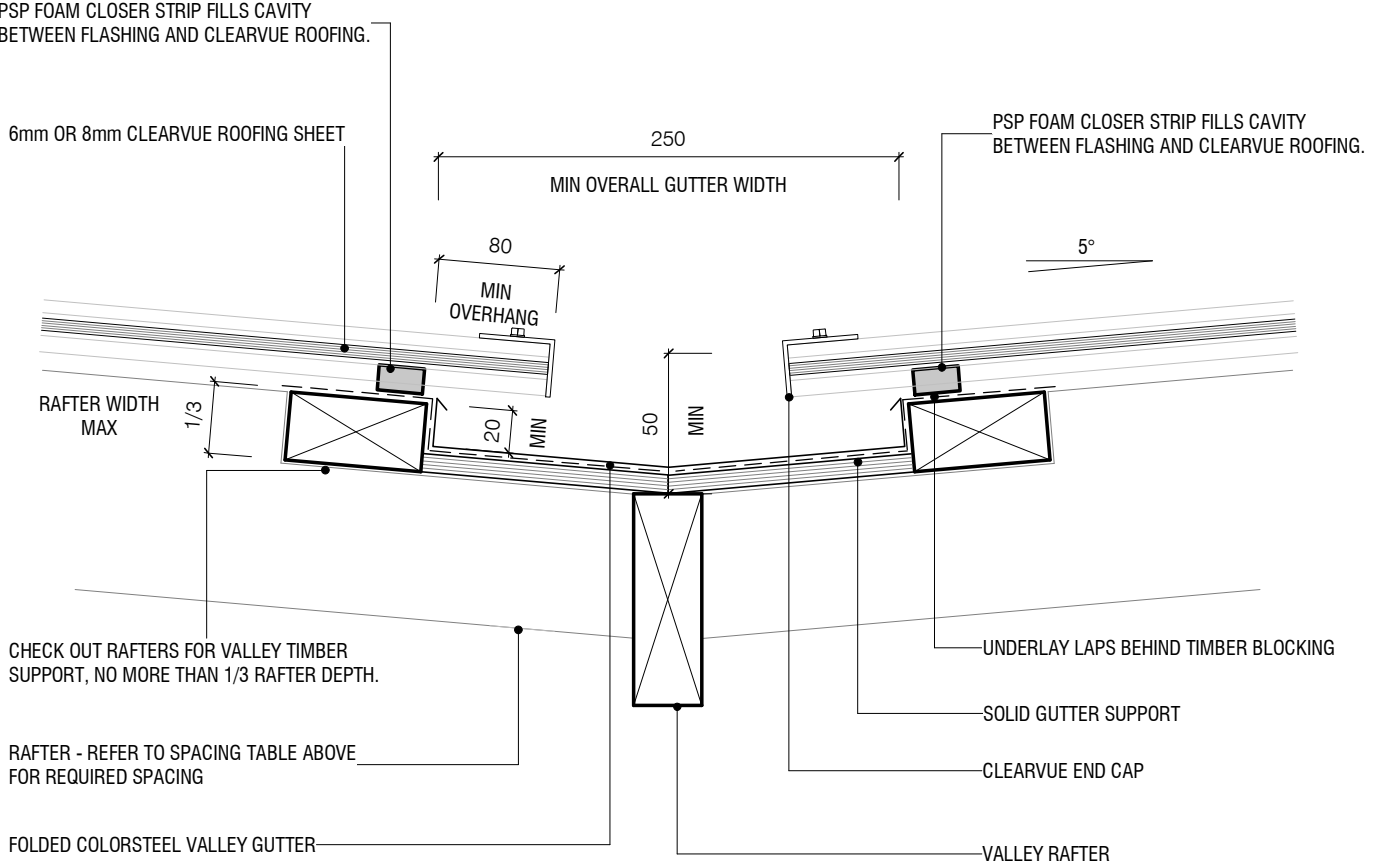

NOTE: Recommended roof pitch 5°. Minimum roof pitch of 3°, consult your PSP agent for suitable applications.

NOTE: All dimensions are in millimeters (mm)

**ClearVue**  
**TYPICAL VALLEY DETAIL**



ClearVue roofing system to be installed and fixed to suitable structural support, complying with relevant clauses of the NZBC and the New Zealand Building Act.

Scale: 1 : 5@ A4  
Date: 14/09/2023  
Dwg: CV-RF-03

320 Rosedale Road, Albany, Auckland, New Zealand  
PO Box 101 851 NSMC, New Zealand  
Note: Details may be subject to change without notification

T.09 415 2800  
F.09 415 2809  
www.psp.co.nz

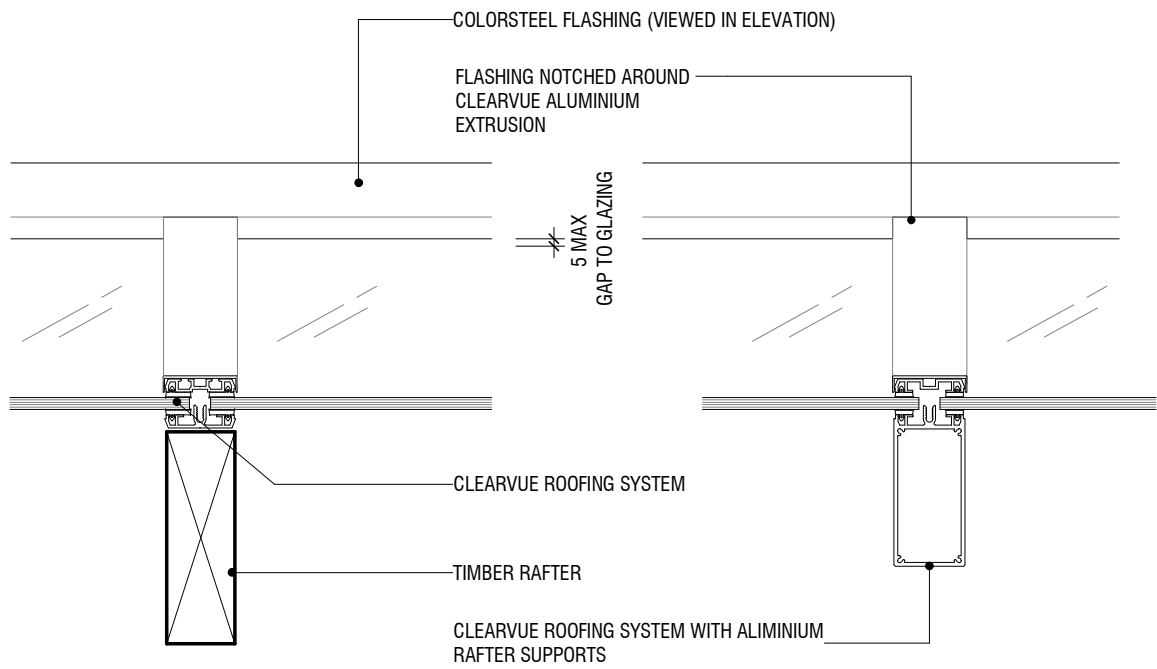

**NOTCHED FLASHING OPTION**

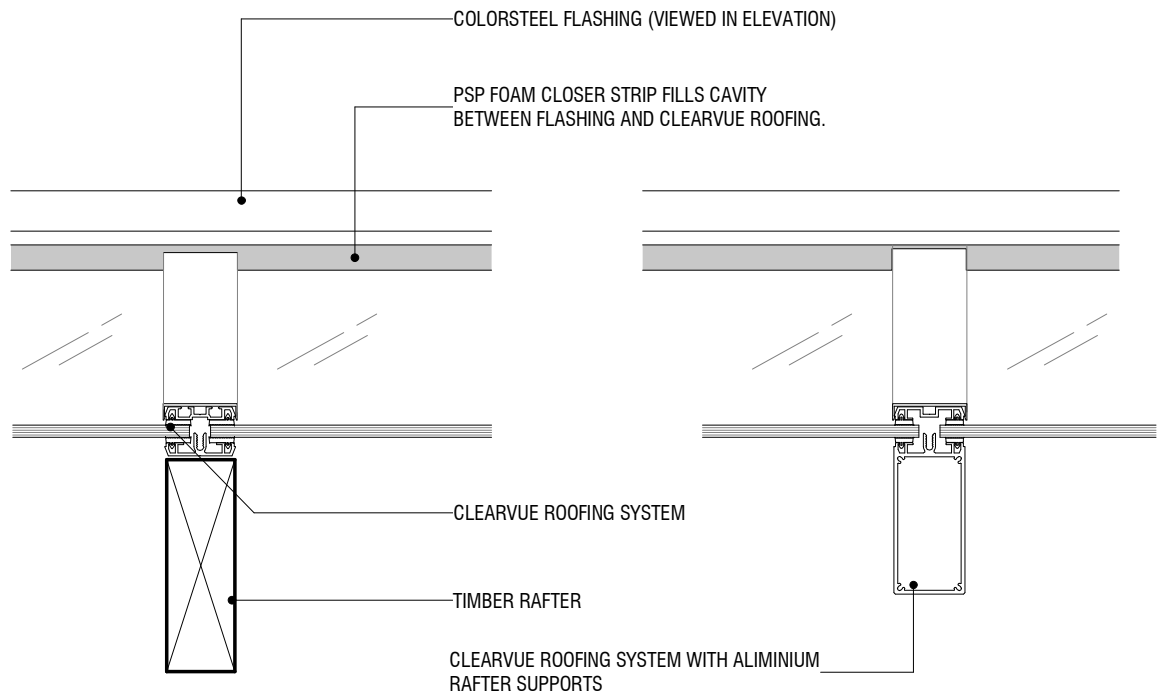

**FOAM INFILL OPTION**

NOTE: Recommended roof pitch 5°. Minimum roof pitch of 3°, consult your PSP agent for suitable applications.

NOTE: All dimensions are in millimeters (mm)

**ClearVue  
FLASHING END OPTIONS**



320 Rosedale Road, Albany, Auckland, New Zealand  
 PO Box 101 851 NSMC, New Zealand  
 Note: Details may be subject to change without notification

T.09 415 2800  
 F.09 415 2809  
 www.psp.co.nz

ClearVue roofing system to be installed and fixed to suitable structural support, complying with relevant clauses of the NZBC and the New Zealand Building Act.

Scale: 1 : 5@ A4  
 Date: 14/09/2023  
 Dwg: CV-RF-04



**FLASHING WIDTH TABLE - "X"mm  
(BASED ON TABLE 7, E2/AS1, 24 DECEMBER 2011)**

**SITUATION 1:** LOW, MEDIUM OR HIGH WIND ZONES, WHERE ROOF PITCH IS GREATER THAN OR EQUAL TO 5°.

**SITUATION 2:** ALL ROOF PITCHES IN VERY HIGH WIND ZONES. VERY HIGH WIND ZONE WHERE ROOF PITCH IS LESSER THAN OR EQUAL TO 5°.

**SITUATION 3:** ALL ROOF PITCHES IN EXTRA HIGH WIND ZONES.

	SITUATION 1 (MINIMUM)	SITUATION 2 (MINIMUM)	SITUATION 3 (MINIMUM)
<b>TRANSVERSE FLASHING</b>	130	200	200

**PSP - ALUMINIUM & TIMBER RAFTER SPACING TABLE**

SHEET THICKNESS	6mm SHEET	8mm SHEET
<b>ALUMINIUM RAFTER SPACING</b>	600 crs	750 crs

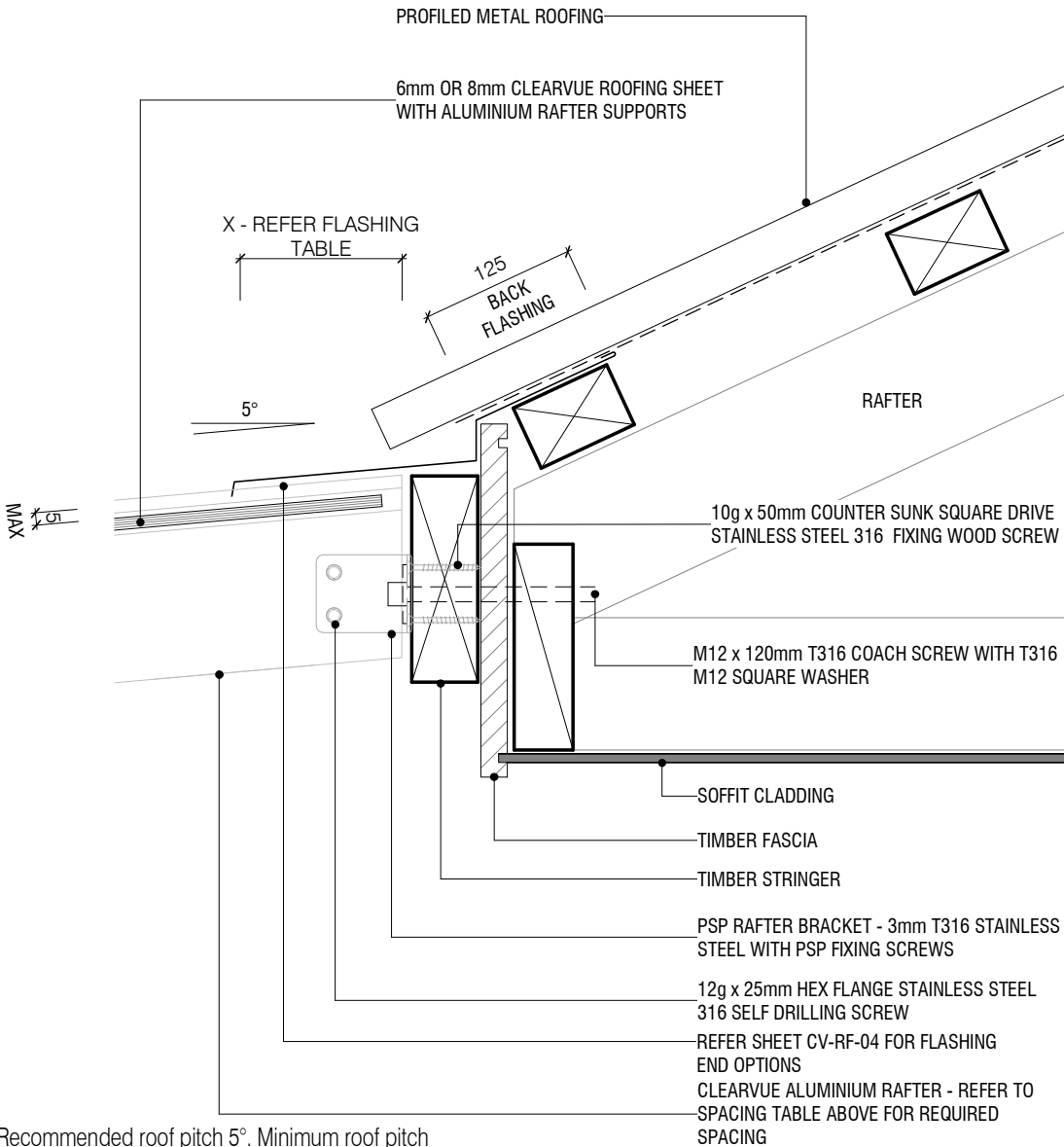

NOTE: Recommended roof pitch 5°. Minimum roof pitch of 3°, consult your PSP agent for suitable applications.

NOTE: All dimensions are in millimeters (mm)

**ClearVue**  
**TYPICAL EAVES DETAIL**  
**- SADDLE BRACKET**

320 Rosedale Road, Albany, Auckland, New Zealand  
PO Box 101 851 NSMC, New Zealand

Note: Details may be subject to change without notification



T.09 415 2800  
F.09 415 2809  
www.psp.co.nz

ClearVue roofing system to be installed and fixed to suitable structural support, complying with relevant clauses of the NZBC and the New Zealand Building Act.

Scale: 1 : 5@ A4

Date: 14/09/2023

Dwg: CV-RF-05

FLASHING WIDTH TABLE - "X"mm (BASED ON TABLE 7, E2/AS1, 24 DECEMBER 2011)			
<b>SITUATION 1:</b> LOW, MEDIUM OR HIGH WIND ZONES, WHERE ROOF PITCH IS GREATER THAN OR EQUAL TO 5°.			
<b>SITUATION 2:</b> ALL ROOF PITCHES IN VERY HIGH WIND ZONES. VERY HIGH WIND ZONE WHERE ROOF PITCH IS LESSER THAN OR EQUAL TO 5°.			
<b>SITUATION 3:</b> ALL ROOF PITCHES IN EXTRA HIGH WIND ZONES.			
	SITUATION 1 (MINIMUM)	SITUATION 2 (MINIMUM)	SITUATION 3 (MINIMUM)
TRANSVERSE FLASHING	130	200	200

PSP - ALUMINIUM & TIMBER RAFTER SPACING TABLE		
SHEET THICKNESS	6mm SHEET	8mm SHEET
ALUMINIUM RAFTER SPACING	600 crs	750 crs

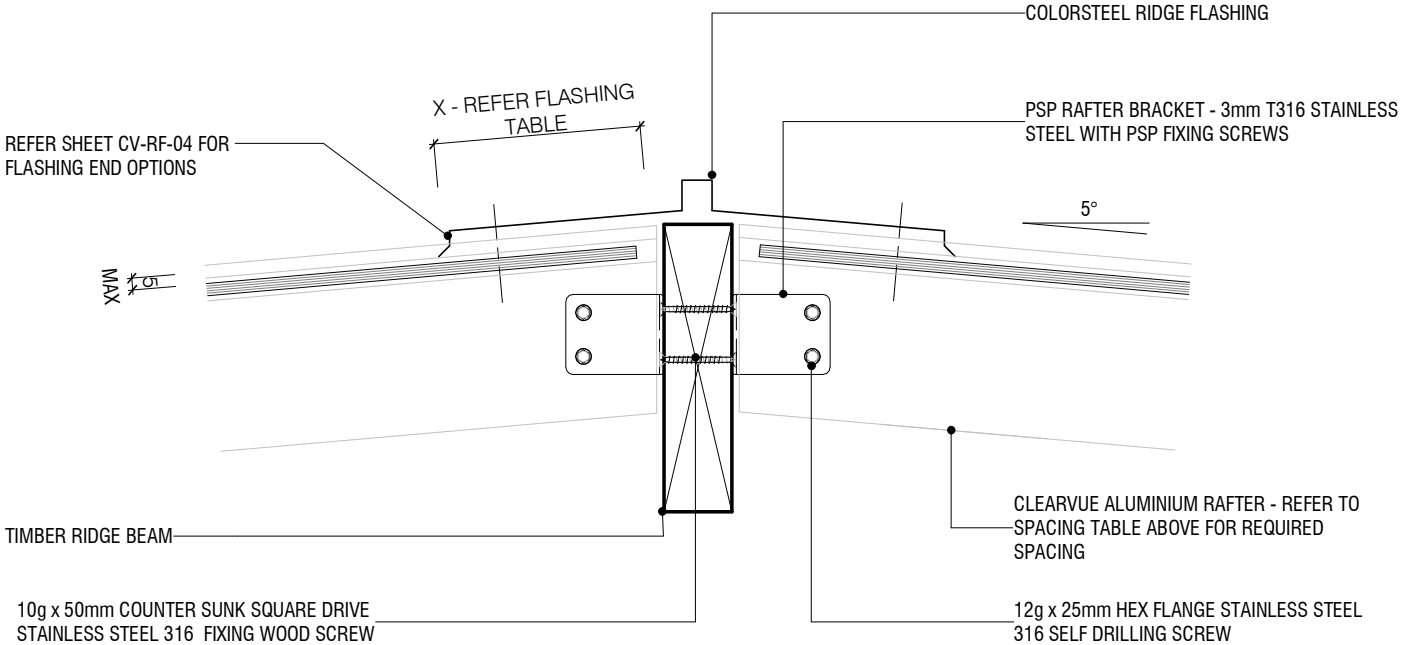

NOTE: Recommended roof pitch 5°. Minimum roof pitch of 3°, consult your PSP agent for suitable applications.

NOTE: All dimensions are in millimeters (mm)

**ClearVue**  
**TYPICAL RIDGE DETAIL**  
**- SADDLE BRACKET**

320 Rosedale Road, Albany, Auckland, New Zealand  
 PO Box 101 851 NSMC, New Zealand

Note: Details may be subject to change without notification



T.09 415 2800  
 F.09 415 2809  
 www.psp.co.nz

ClearVue roofing system to be installed and fixed to suitable structural support, complying with relevant clauses of the NZBC and the New Zealand Building Act.

Scale: 1 : 5@ A4  
 Date: 14/09/2023  
 Dwg: **CV-RF-06**

**FLASHING WIDTH TABLE - "X"mm  
(BASED ON TABLE 7, E2/AS1, 24 DECEMBER 2011)**

**SITUATION 1:** LOW, MEDIUM OR HIGH WIND ZONES, WHERE ROOF PITCH IS GREATER THAN OR EQUAL TO 5°.

**SITUATION 2:** ALL ROOF PITCHES IN VERY HIGH WIND ZONES. VERY HIGH WIND ZONE WHERE ROOF PITCH IS LESSER THAN OR EQUAL TO 5°.

**SITUATION 3:** ALL ROOF PITCHES IN EXTRA HIGH WIND ZONES.

	SITUATION 1 (MINIMUM)	SITUATION 2 (MINIMUM)	SITUATION 3 (MINIMUM)
<b>TRANSVERSE FLASHING</b>	130	200	200

**PSP - ALUMINIUM & TIMBER RAFTER SPACING TABLE**

SHEET THICKNESS	6mm SHEET	8mm SHEET
<b>ALUMINIUM RAFTER SPACING</b>	600 crs	750 crs

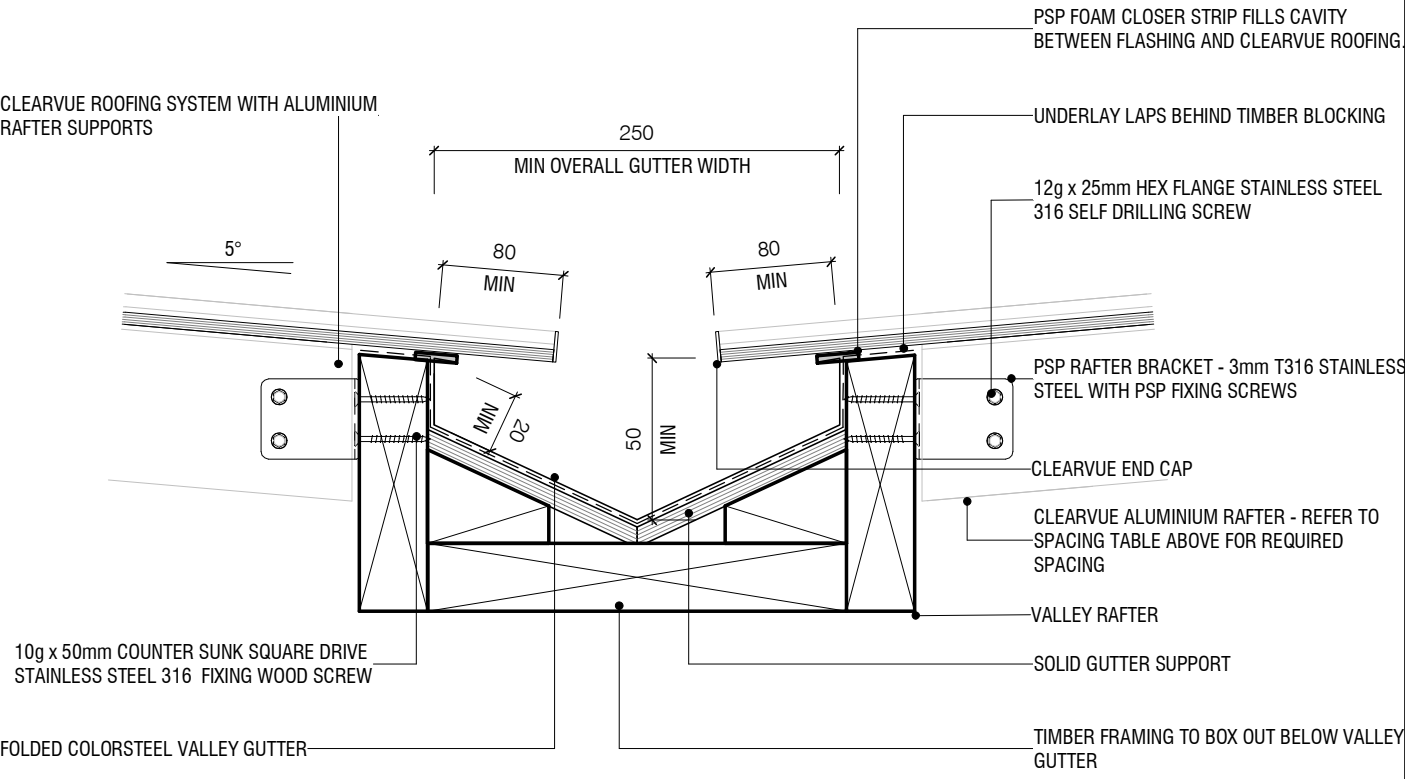

NOTE: Recommended roof pitch 5°. Minimum roof pitch of 3°, consult your PSP agent for suitable applications.

NOTE: All dimensions are in millimeters (mm)

**ClearVue  
TYPICAL VALLEY DETAIL  
- SADDLE BRACKET**



320 Rosedale Road, Albany, Auckland, New Zealand  
PO Box 101 851 NSMC, New Zealand  
Note: Details may be subject to change without notification

T.09 415 2800  
F.09 415 2809  
www.psp.co.nz

ClearVue roofing system to be installed and fixed to suitable structural support, complying with relevant clauses of the NZBC and the New Zealand Building Act.

Scale: 1 : 5@ A4  
Date: 14/09/2023  
Dwg: CV-RF-07

FLASHING WIDTH TABLE - "X"mm (BASED ON TABLE 7, E2/AS1, 24 DECEMBER 2011)			
<b>SITUATION 1:</b> LOW, MEDIUM OR HIGH WIND ZONES, WHERE ROOF PITCH IS GREATER THAN OR EQUAL TO 5°.			
<b>SITUATION 2:</b> ALL ROOF PITCHES IN VERY HIGH WIND ZONES. VERY HIGH WIND ZONE WHERE ROOF PITCH IS LESSER THAN OR EQUAL TO 5°.			
<b>SITUATION 3:</b> ALL ROOF PITCHES IN EXTRA HIGH WIND ZONES.			
	SITUATION 1 (MINIMUM)	SITUATION 2 (MINIMUM)	SITUATION 3 (MINIMUM)
TRANSVERSE FLASHING	130	200	200

PSP - ALUMINIUM & TIMBER RAFTER SPACING TABLE		
SHEET THICKNESS	6mm SHEET	8mm SHEET
ALUMINIUM RAFTER SPACING	600 crs	750 crs

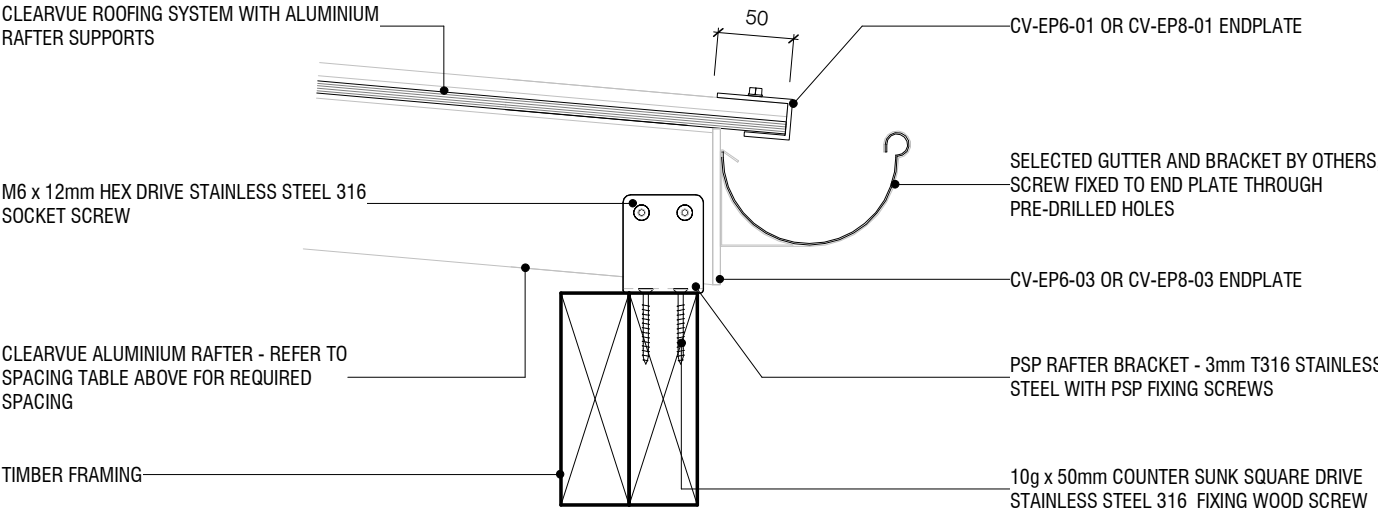

NOTE: Recommended roof pitch 5°. Minimum roof pitch of 3°, consult your PSP agent for suitable applications.

NOTE: All dimensions are in millimeters (mm)

ClearVue  
TYPICAL END PLATE /  
GUTTER DETAIL WITH SADDLE BRACKET

320 Rosedale Road, Albany, Auckland, New Zealand  
PO Box 101 851 NSMC, New Zealand  
Note: Details may be subject to change without notification



T.09 415 2800  
F.09 415 2809  
www.psp.co.nz

ClearVue roofing system to be installed and fixed to suitable structural support, complying with relevant clauses of the NZBC and the New Zealand Building Act.

Scale: 1 : 5@ A4  
Date: 14/09/2023  
Dwg: CV-RF-08

FLASHING WIDTH TABLE - "X"mm (BASED ON TABLE 7, E2/AS1, 24 DECEMBER 2011)			
<b>SITUATION 1:</b> LOW, MEDIUM OR HIGH WIND ZONES, WHERE ROOF PITCH IS GREATER THAN OR EQUAL TO 5°.			
<b>SITUATION 2:</b> ALL ROOF PITCHES IN VERY HIGH WIND ZONES. VERY HIGH WIND ZONE WHERE ROOF PITCH IS LESSER THAN OR EQUAL TO 5°.			
<b>SITUATION 3:</b> ALL ROOF PITCHES IN EXTRA HIGH WIND ZONES.			
	SITUATION 1 (MINIMUM)	SITUATION 2 (MINIMUM)	SITUATION 3 (MINIMUM)
<b>TRANSVERSE FLASHING</b>	130	200	200

PSP - ALUMINIUM & TIMBER RAFTER SPACING TABLE		
SHEET THICKNESS	6mm SHEET	8mm SHEET
<b>ALUMINIUM RAFTER SPACING</b>	600 crs	750 crs

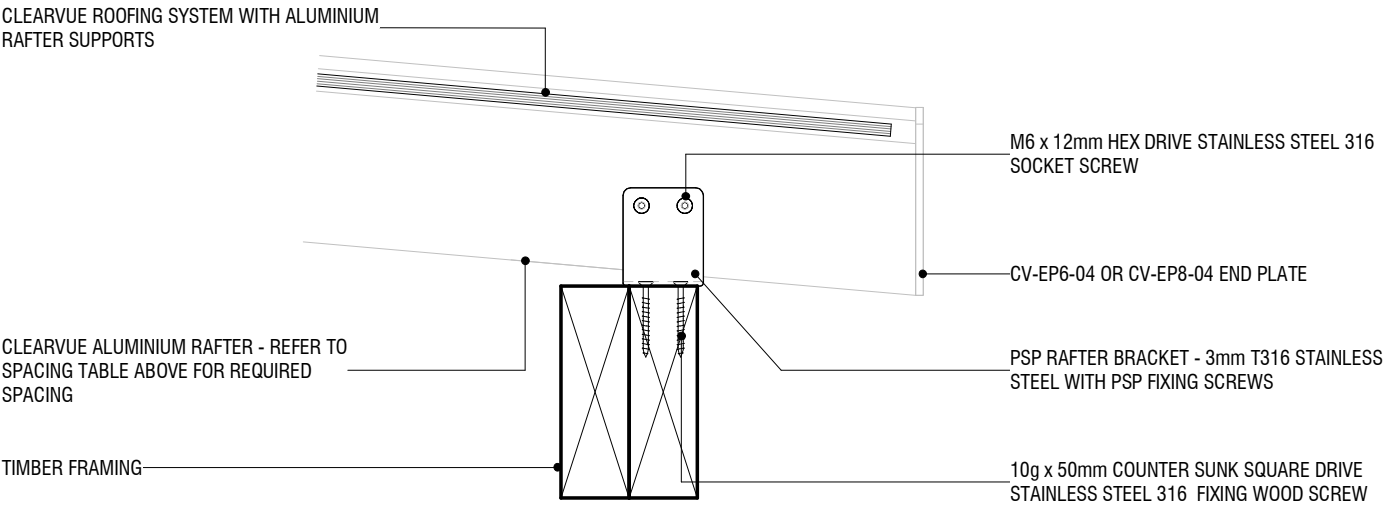

NOTE: Recommended roof pitch 5°. Minimum roof pitch of 3°, consult your PSP agent for suitable applications.

NOTE: All dimensions are in millimeters (mm)

**ClearVue  
TYPICAL END PLATE/  
GUTTER DETAIL WITH SADDLE BRACKET**



**MATERIALS  
PRODUCTS  
SOLUTIONS**

320 Rosedale Road, Albany, Auckland, New Zealand  
PO Box 101 851 NSMC, New Zealand  
Note: Details may be subject to change without notification

T.09 415 2800  
F.09 415 2809  
www.psp.co.nz

ClearVue roofing system to be installed and fixed to suitable structural support, complying with relevant clauses of the NZBC and the New Zealand Building Act.

Scale: 1 : 5@ A4

Date: 14/09/2023

Dwg: CV-RF-09

**FLASHING WIDTH TABLE - "X"mm  
(BASED ON TABLE 7, E2/AS1, 24 DECEMBER 2011)**

**SITUATION 1:** LOW, MEDIUM OR HIGH WIND ZONES, WHERE ROOF PITCH IS GREATER THAN OR EQUAL TO 5°.

**SITUATION 2:** ALL ROOF PITCHES IN VERY HIGH WIND ZONES. VERY HIGH WIND ZONE WHERE ROOF PITCH IS LESSER THAN OR EQUAL TO 5°.

**SITUATION 3:** ALL ROOF PITCHES IN EXTRA HIGH WIND ZONES.

	SITUATION 1 (MINIMUM)	SITUATION 2 (MINIMUM)	SITUATION 3 (MINIMUM)
<b>TRANSVERSE FLASHING</b>	130	200	200

**PSP - ALUMINIUM & TIMBER RAFTER SPACING TABLE**

SHEET THICKNESS	6mm SHEET	8mm SHEET
<b>ALUMINIUM RAFTER SPACING</b>	600 crs	750 crs

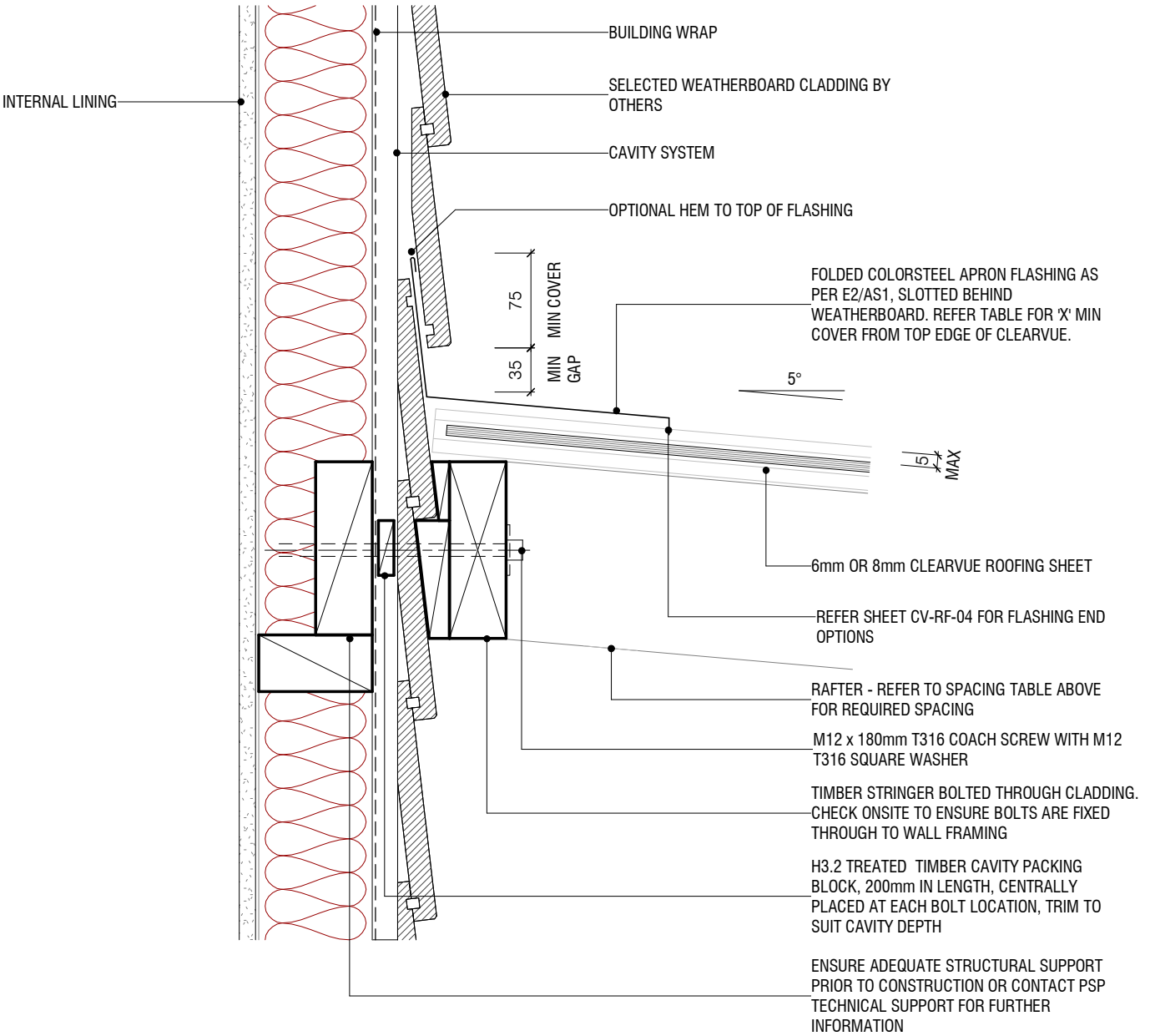

NOTE: Recommended roof pitch 5°. Minimum roof pitch of 3°, consult your PSP agent for suitable applications.

NOTE: All dimensions are in millimeters (mm)

**ClearVue  
APRON DETAIL -  
WEATHERBOARD (CAVITY)**

320 Rosedale Road, Albany, Auckland, New Zealand  
PO Box 101 851 NSMC, New Zealand

Note: Details may be subject to change without notification



T.09 415 2800  
F.09 415 2809  
www.psp.co.nz

ClearVue roofing system to be installed and fixed to suitable structural support, complying with relevant clauses of the NZBC and the New Zealand Building Act.

Scale: 1 : 5@ A4  
Date: 14/09/2023  
Dwg: **CV-WB-01**

**FLASHING WIDTH TABLE - "X"mm  
(BASED ON TABLE 7, E2/AS1, 24 DECEMBER 2011)**

**SITUATION 1:** LOW, MEDIUM OR HIGH WIND ZONES, WHERE ROOF PITCH IS GREATER THAN OR EQUAL TO 5°.

**SITUATION 2:** ALL ROOF PITCHES IN VERY HIGH WIND ZONES. VERY HIGH WIND ZONE WHERE ROOF PITCH IS LESSER THAN OR EQUAL TO 5°.

**SITUATION 3:** ALL ROOF PITCHES IN EXTRA HIGH WIND ZONES.

	SITUATION 1 (MINIMUM)	SITUATION 2 (MINIMUM)	SITUATION 3 (MINIMUM)
<b>TRANSVERSE FLASHING</b>	130	200	200

**PSP - ALUMINIUM & TIMBER RAFTER SPACING TABLE**

SHEET THICKNESS	6mm SHEET	8mm SHEET
<b>ALUMINIUM RAFTER SPACING</b>	600 crs	750 crs

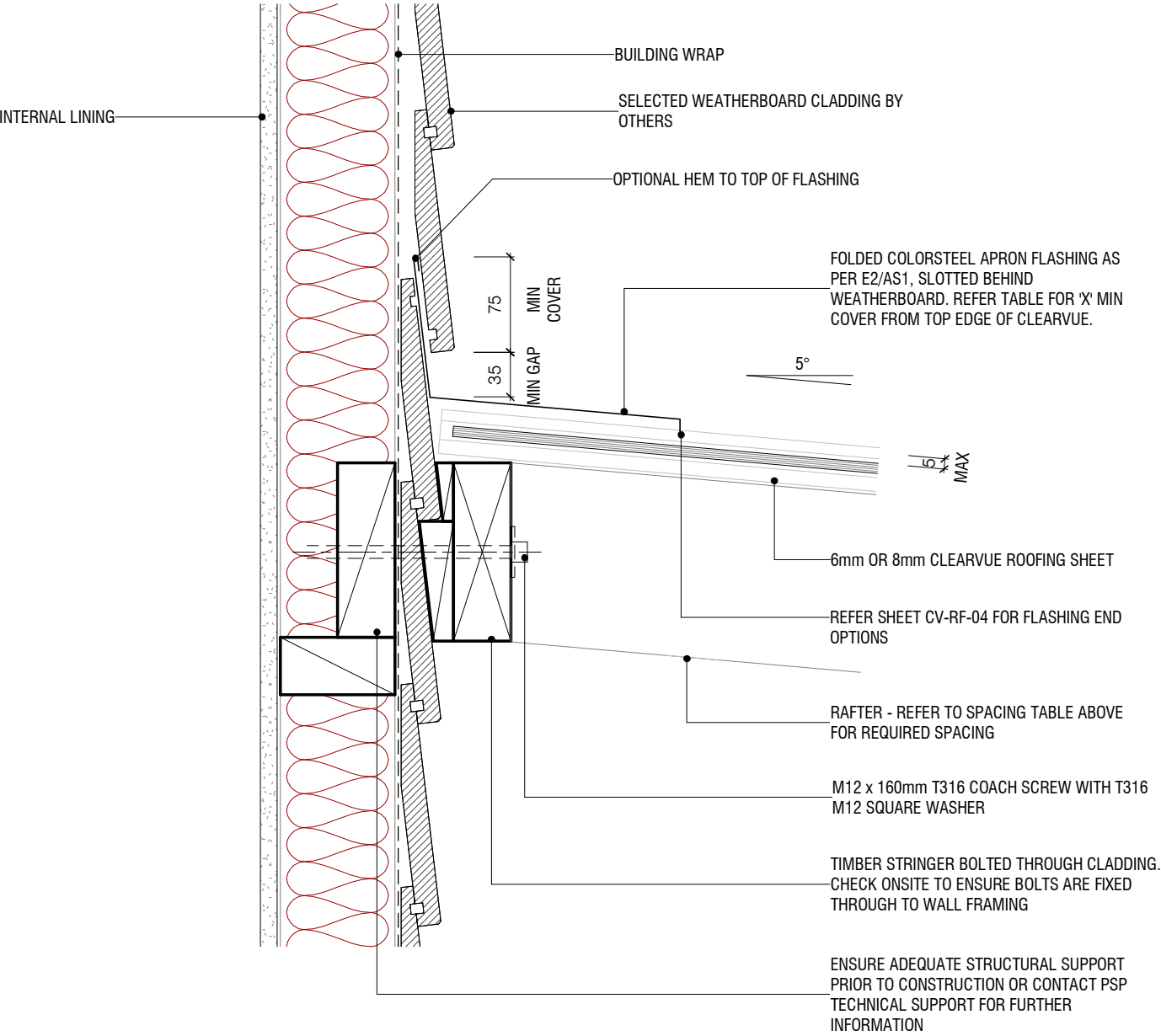

NOTE: Recommended roof pitch 5°. Minimum roof pitch of 3°, consult your PSP agent for suitable applications.

NOTE: All dimensions are in millimeters (mm)

**ClearVue  
APRON DETAIL -  
WEATHERBOARD (DIRECT FIX)**



320 Rosedale Road, Albany, Auckland, New Zealand  
PO Box 101 851 NSMC, New Zealand  
Note: Details may be subject to change without notification

T.09 415 2800  
F.09 415 2809  
www.psp.co.nz

ClearVue roofing system to be installed and fixed to suitable structural support, complying with relevant clauses of the NZBC and the New Zealand Building Act.

Scale: 1 : 5@ A4  
Date: 14/09/2023  
Dwg: **CV-WB-02**

**FLASHING WIDTH TABLE - "X"mm  
(BASED ON TABLE 7, E2/AS1, 24 DECEMBER 2011)**

**SITUATION 1:** LOW, MEDIUM OR HIGH WIND ZONES, WHERE ROOF PITCH IS GREATER THAN OR EQUAL TO 5°.

**SITUATION 2:** ALL ROOF PITCHES IN VERY HIGH WIND ZONES. VERY HIGH WIND ZONE WHERE ROOF PITCH IS LESSER THAN OR EQUAL TO 5°.

**SITUATION 3:** ALL ROOF PITCHES IN EXTRA HIGH WIND ZONES.

	SITUATION 1 (MINIMUM)	SITUATION 2 (MINIMUM)	SITUATION 3 (MINIMUM)
<b>TRANSVERSE FLASHING</b>	130	200	200

**PSP - ALUMINIUM & TIMBER RAFTER SPACING TABLE**

SHEET THICKNESS	6mm SHEET	8mm SHEET
<b>ALUMINIUM RAFTER SPACING</b>	600 crs	750 crs

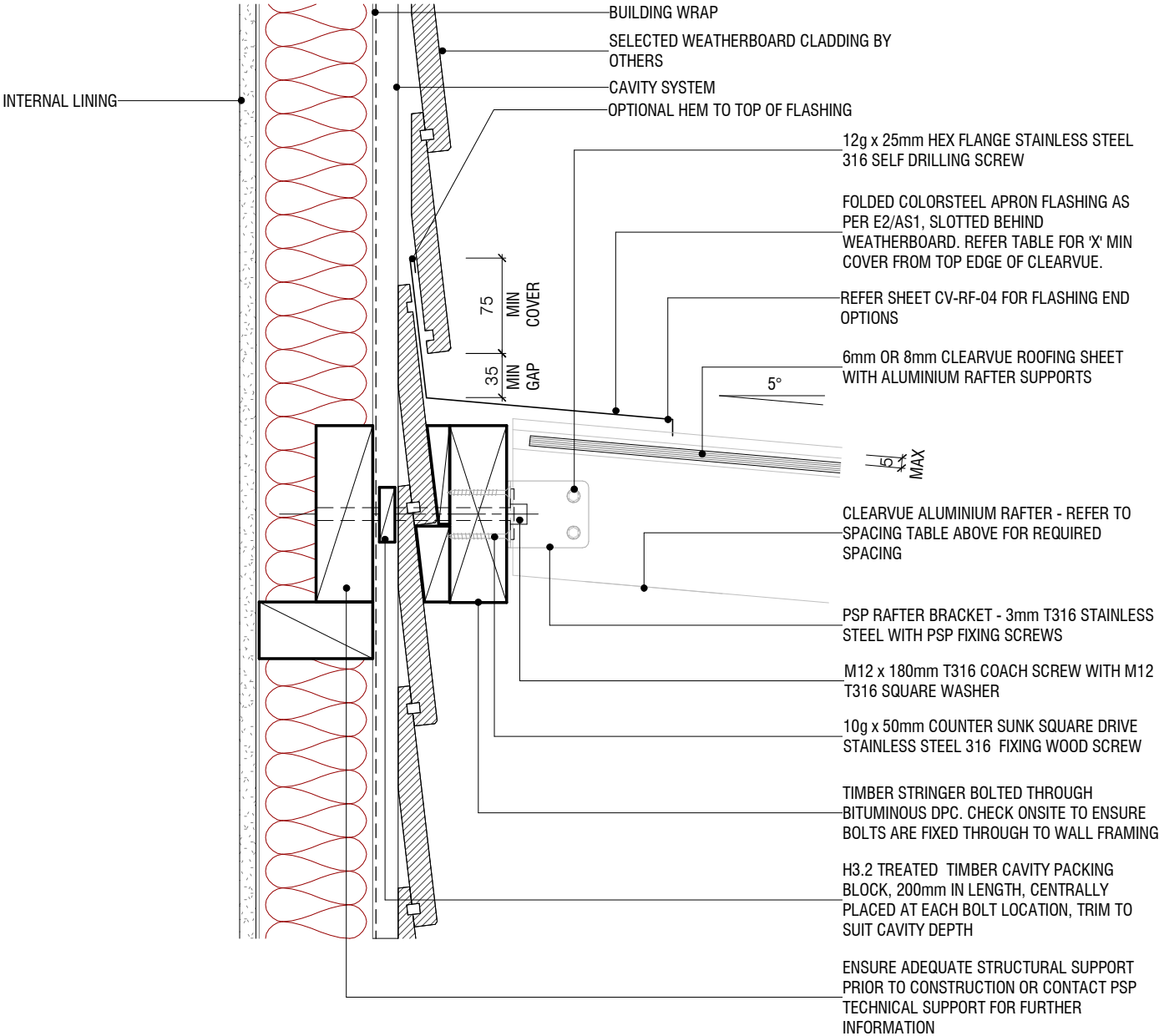

NOTE: Recommended roof pitch 5°. Minimum roof pitch of 3°, consult your PSP agent for suitable applications.

NOTE: All dimensions are in millimeters (mm)

**ClearVue  
APRON DETAIL - SADDLE  
BRACKET - WEATHERBOARD (CAVITY)**

320 Rosedale Road, Albany, Auckland, New Zealand  
PO Box 101 851 NSMC, New Zealand

Note: Details may be subject to change without notification



**MATERIALS  
PRODUCTS  
SOLUTIONS**

T.09 415 2800  
F.09 415 2809  
www.psp.co.nz

ClearVue roofing system to be installed and fixed to suitable structural support, complying with relevant clauses of the NZBC and the New Zealand Building Act.

Scale: 1 : 5@ A4

Date: 14/09/2023

Dwg: **CV-WB-03**



**FLASHING WIDTH TABLE - "X"mm  
(BASED ON TABLE 7, E2/AS1, 24 DECEMBER 2011)**

**SITUATION 1:** LOW, MEDIUM OR HIGH WIND ZONES, WHERE ROOF PITCH IS GREATER THAN OR EQUAL TO 5°.

**SITUATION 2:** ALL ROOF PITCHES IN VERY HIGH WIND ZONES. VERY HIGH WIND ZONE WHERE ROOF PITCH IS LESSER THAN OR EQUAL TO 5°.

**SITUATION 3:** ALL ROOF PITCHES IN EXTRA HIGH WIND ZONES.

	SITUATION 1 (MINIMUM)	SITUATION 2 (MINIMUM)	SITUATION 3 (MINIMUM)
<b>TRANSVERSE FLASHING</b>	130	200	200

**PSP - ALUMINIUM & TIMBER RAFTER SPACING TABLE**

SHEET THICKNESS	6mm SHEET	8mm SHEET
<b>ALUMINIUM RAFTER SPACING</b>	600 crs	750 crs

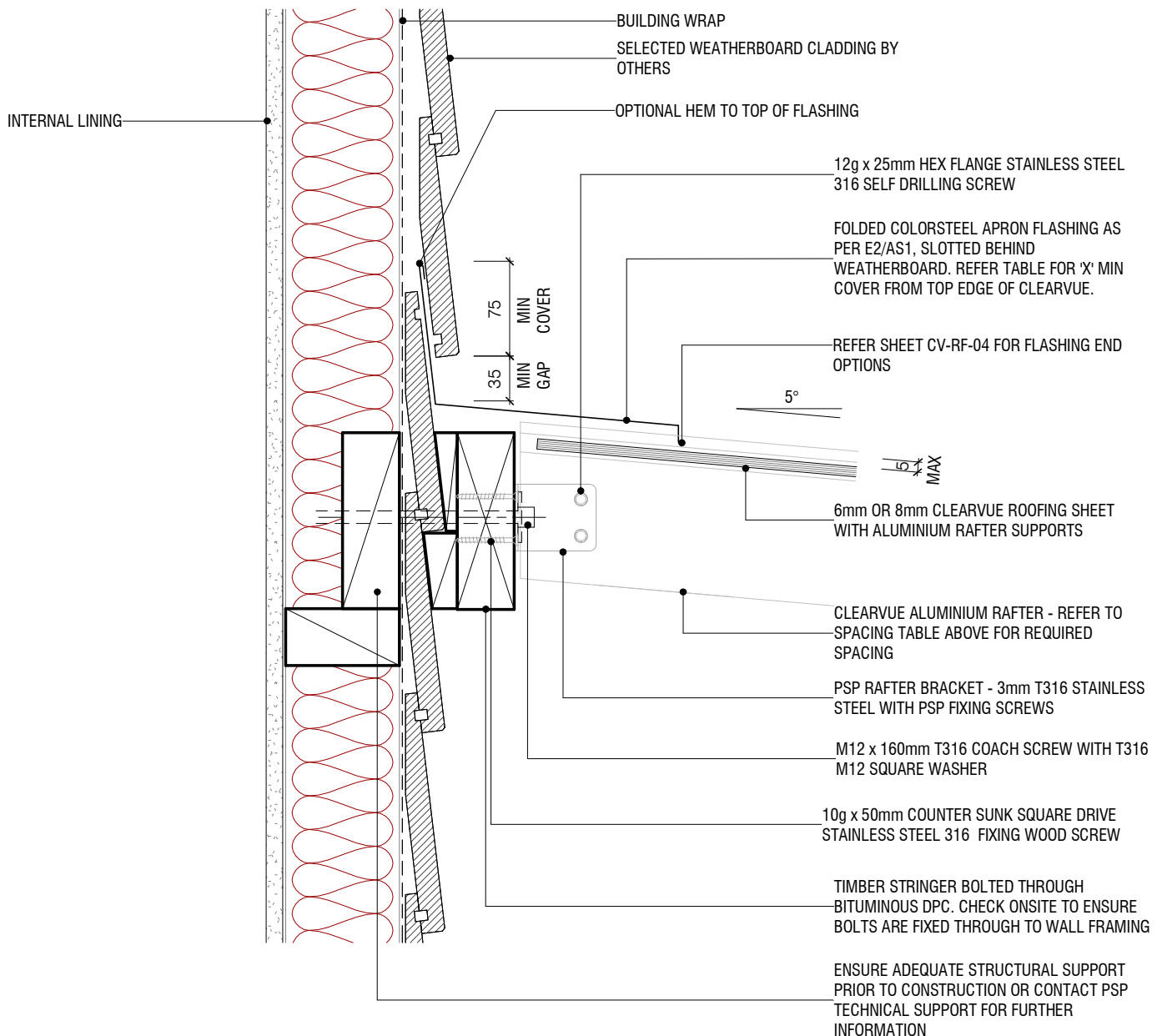

NOTE: Recommended roof pitch 5°. Minimum roof pitch of 3°, consult your PSP agent for suitable applications.

NOTE: All dimensions are in millimeters (mm)

**ClearVue**  
**APRON DETAIL - SADDLE**  
**BRACKET - WEATHERBOARD (DIRECT FIX)**



**MATERIALS PRODUCTS SOLUTIONS**

320 Rosedale Road, Albany, Auckland, New Zealand  
PO Box 101 851 NSMC, New Zealand

Note: Details may be subject to change without notification

T.09 415 2800  
F.09 415 2809  
www.psp.co.nz

ClearVue roofing system to be installed and fixed to suitable structural support, complying with relevant clauses of the NZBC and the New Zealand Building Act.

Scale: 1 : 5@ A4

Date: 14/09/2023

Dwg: **CV-WB-04**

**FLASHING WIDTH TABLE - "X"mm  
(BASED ON TABLE 7, E2/AS1, 24 DECEMBER 2011)**

**SITUATION 1:** LOW, MEDIUM OR HIGH WIND ZONES, WHERE ROOF PITCH IS GREATER THAN OR EQUAL TO 5°.

**SITUATION 2:** ALL ROOF PITCHES IN VERY HIGH WIND ZONES. VERY HIGH WIND ZONE WHERE ROOF PITCH IS LESSER THAN OR EQUAL TO 5°.

**SITUATION 3:** ALL ROOF PITCHES IN EXTRA HIGH WIND ZONES.

	SITUATION 1 (MINIMUM)	SITUATION 2 (MINIMUM)	SITUATION 3 (MINIMUM)
<b>TRANSVERSE FLASHING</b>	130	200	200

<b>PSP - ALUMINIUM &amp; TIMBER RAFTER SPACING TABLE</b>		
SHEET THICKNESS	6mm SHEET	8mm SHEET
<b>ALUMINIUM RAFTER SPACING</b>	600 crs	750 crs

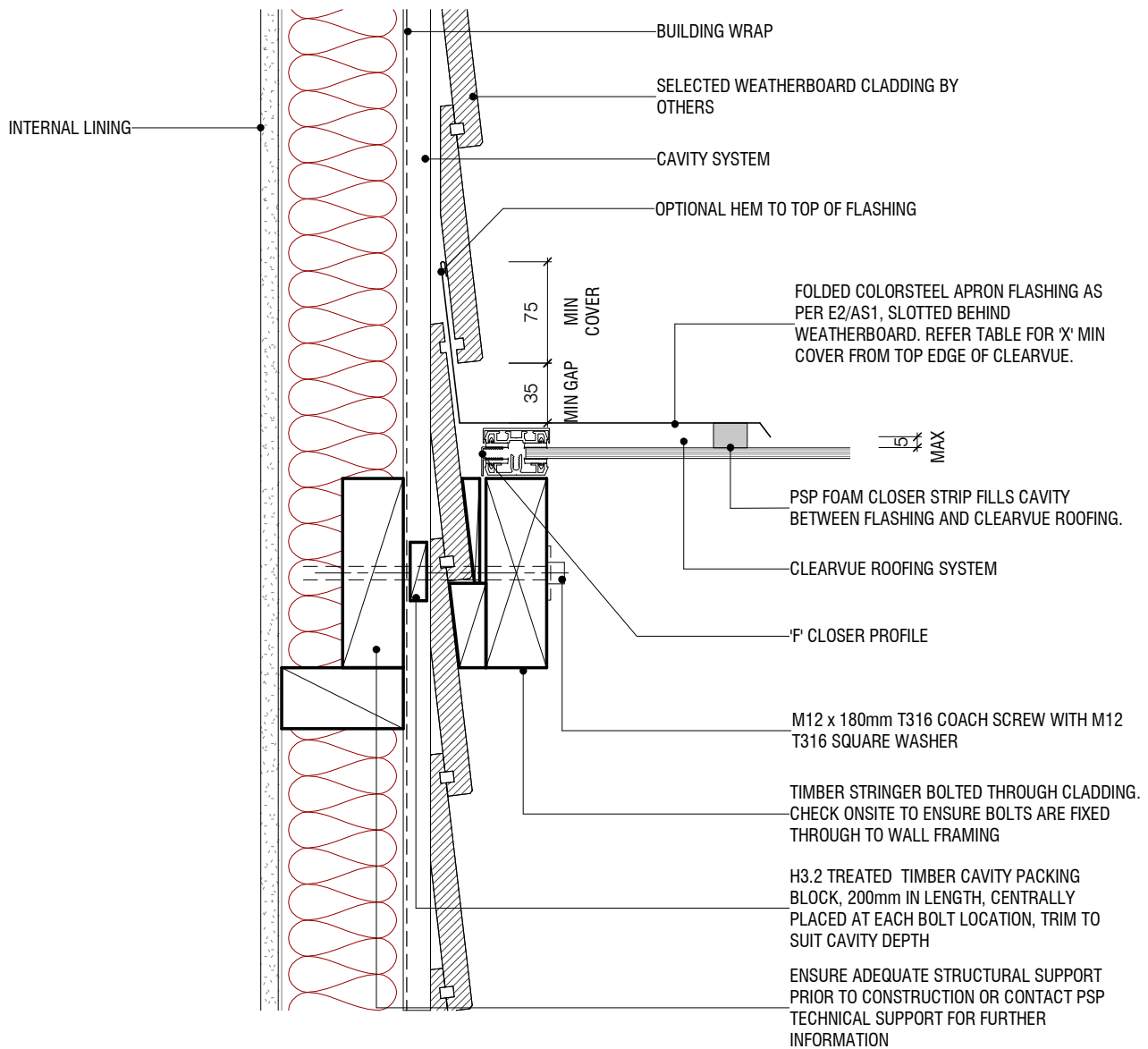

NOTE: Recommended roof pitch 5°. Minimum roof pitch of 3°, consult your PSP agent for suitable applications.

NOTE: All dimensions are in millimeters (mm)

**ClearVue  
BARGE DETAIL -  
WEATHERBOARD (CAVITY)**

320 Rosedale Road, Albany, Auckland, New Zealand  
PO Box 101 851 NSMC, New Zealand

Note: Details may be subject to change without notification



T.09 415 2800  
F.09 415 2809  
www.psp.co.nz

ClearVue roofing system to be installed and fixed to suitable structural support, complying with relevant clauses of the NZBC and the New Zealand Building Act.

Scale: 1 : 5@ A4

Date: 14/09/2023

Dwg: CV-WB-05

**FLASHING WIDTH TABLE - "X"mm  
(BASED ON TABLE 7, E2/AS1, 24 DECEMBER 2011)**

<p><b>SITUATION 1:</b> LOW, MEDIUM OR HIGH WIND ZONES, WHERE ROOF PITCH IS GREATER THAN OR EQUAL TO 5°.</p> <p><b>SITUATION 2:</b> ALL ROOF PITCHES IN VERY HIGH WIND ZONES. VERY HIGH WIND ZONE WHERE ROOF PITCH IS LESSER THAN OR EQUAL TO 5°.</p> <p><b>SITUATION 3:</b> ALL ROOF PITCHES IN EXTRA HIGH WIND ZONES.</p>			
	<b>SITUATION 1 (MINIMUM)</b>	<b>SITUATION 2 (MINIMUM)</b>	<b>SITUATION 3 (MINIMUM)</b>
<b>TRANSVERSE FLASHING</b>	130	200	200

<b>PSP - ALUMINIUM &amp; TIMBER RAFTER SPACING TABLE</b>		
<b>SHEET THICKNESS</b>	<b>6mm SHEET</b>	<b>8mm SHEET</b>
<b>ALUMINIUM RAFTER SPACING</b>	600 crs	750 crs

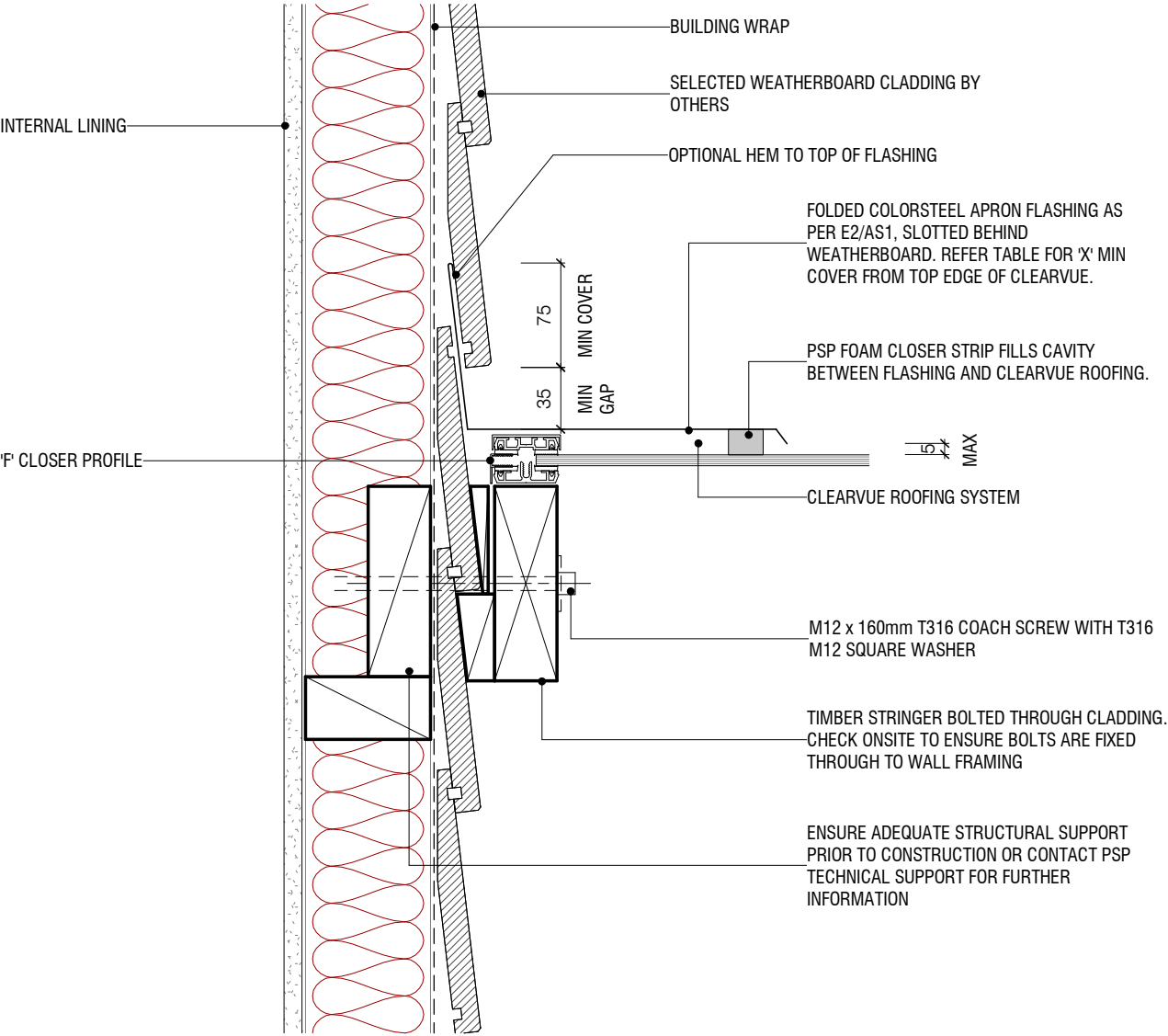

NOTE: Recommended roof pitch 5°. Minimum roof pitch of 3°, consult your PSP agent for suitable applications.

NOTE: All dimensions are in millimeters (mm)

**ClearVue  
BARGE DETAIL -  
WEATHERBOARD (DIRECT FIX)**

320 Rosedale Road, Albany, Auckland, New Zealand  
PO Box 101 851 NSMC, New Zealand  
Note: Details may be subject to change without notification



T.09 415 2800  
F.09 415 2809  
www.psp.co.nz

ClearVue roofing system to be installed and fixed to suitable structural support, complying with relevant clauses of the NZBC and the New Zealand Building Act.

Scale: 1 : 5@ A4  
Date: 14/09/2023  
Dwg: **CV-WB-06**

**FLASHING WIDTH TABLE - "X"mm  
(BASED ON TABLE 7, E2/AS1, 24 DECEMBER 2011)**

**SITUATION 1:** LOW, MEDIUM OR HIGH WIND ZONES, WHERE ROOF PITCH IS GREATER THAN OR EQUAL TO 5°.

**SITUATION 2:** ALL ROOF PITCHES IN VERY HIGH WIND ZONES. VERY HIGH WIND ZONE WHERE ROOF PITCH IS LESSER THAN OR EQUAL TO 5°.

**SITUATION 3:** ALL ROOF PITCHES IN EXTRA HIGH WIND ZONES.

	SITUATION 1 (MINIMUM)	SITUATION 2 (MINIMUM)	SITUATION 3 (MINIMUM)
<b>TRANSVERSE FLASHING</b>	130	200	200

**PSP - ALUMINIUM & TIMBER RAFTER SPACING TABLE**

SHEET THICKNESS	6mm SHEET	8mm SHEET
<b>ALUMINIUM RAFTER SPACING</b>	600 crs	750 crs

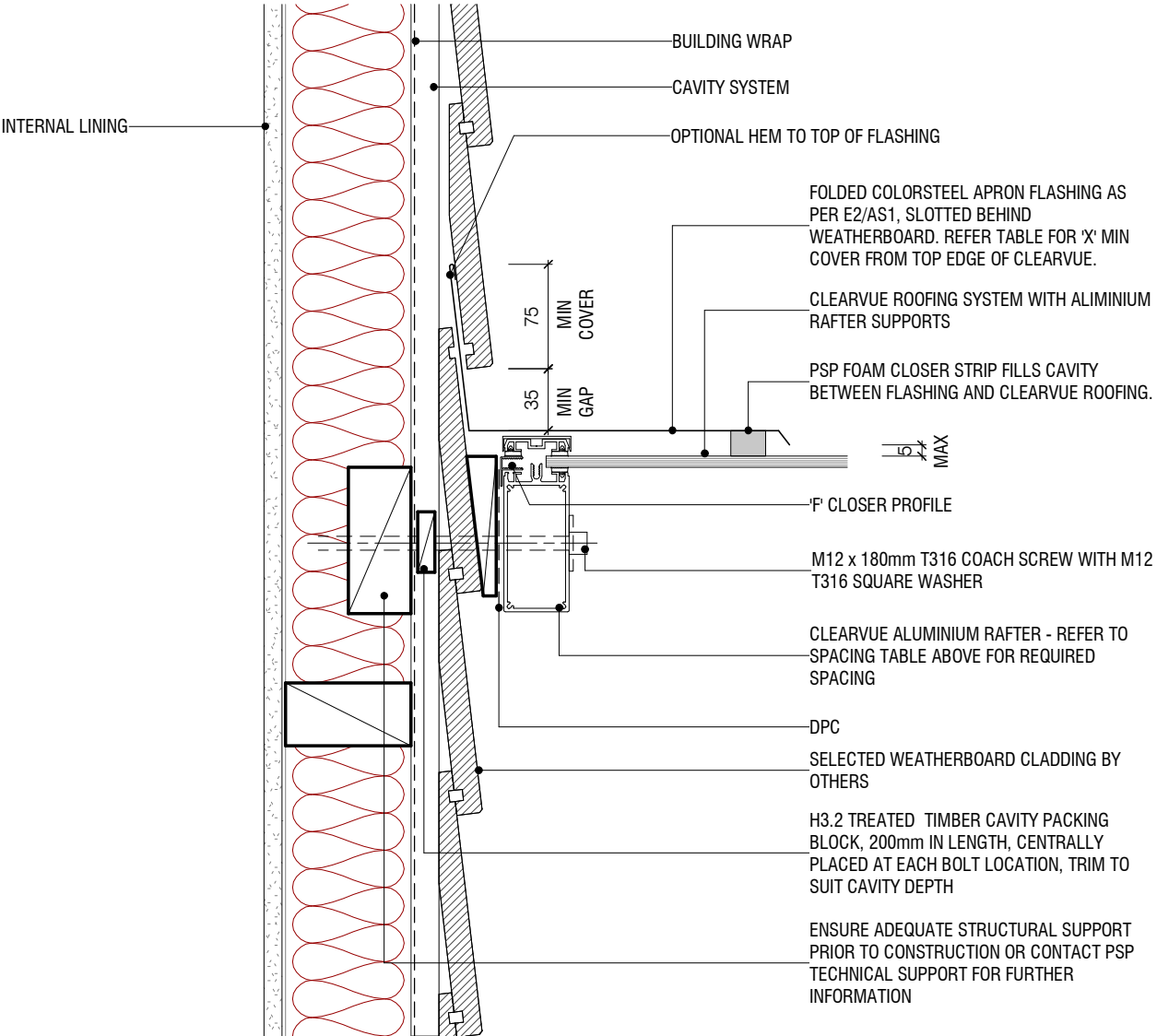

NOTE: Recommended roof pitch 5°. Minimum roof pitch of 3°, consult your PSP agent for suitable applications.

NOTE: All dimensions are in millimeters (mm)

**ClearVue  
BARGE DETAIL - WITH  
ALUMINIUM RAFTER WEATHERBOARD (CAVITY)**

320 Rosedale Road, Albany, Auckland, New Zealand  
PO Box 101 851 NSMC, New Zealand  
Note: Details may be subject to change without notification



T.09 415 2800  
F.09 415 2809  
www.psp.co.nz

ClearVue roofing system to be installed and fixed to suitable structural support, complying with relevant clauses of the NZBC and the New Zealand Building Act.

Scale: 1 : 5@ A4  
Date: 14/09/2023  
Dwg: **CV-WB-07**

**FLASHING WIDTH TABLE - "X"mm  
(BASED ON TABLE 7, E2/AS1, 24 DECEMBER 2011)**

**SITUATION 1:** LOW, MEDIUM OR HIGH WIND ZONES, WHERE ROOF PITCH IS GREATER THAN OR EQUAL TO 5°.

**SITUATION 2:** ALL ROOF PITCHES IN VERY HIGH WIND ZONES. VERY HIGH WIND ZONE WHERE ROOF PITCH IS LESSER THAN OR EQUAL TO 5°.

**SITUATION 3:** ALL ROOF PITCHES IN EXTRA HIGH WIND ZONES.

	SITUATION 1 (MINIMUM)	SITUATION 2 (MINIMUM)	SITUATION 3 (MINIMUM)
<b>TRANSVERSE FLASHING</b>	130	200	200

**PSP - ALUMINIUM & TIMBER RAFTER SPACING  
TABLE**

SHEET THICKNESS	6mm SHEET	8mm SHEET
<b>ALUMINIUM RAFTER SPACING</b>	600 crs	750 crs

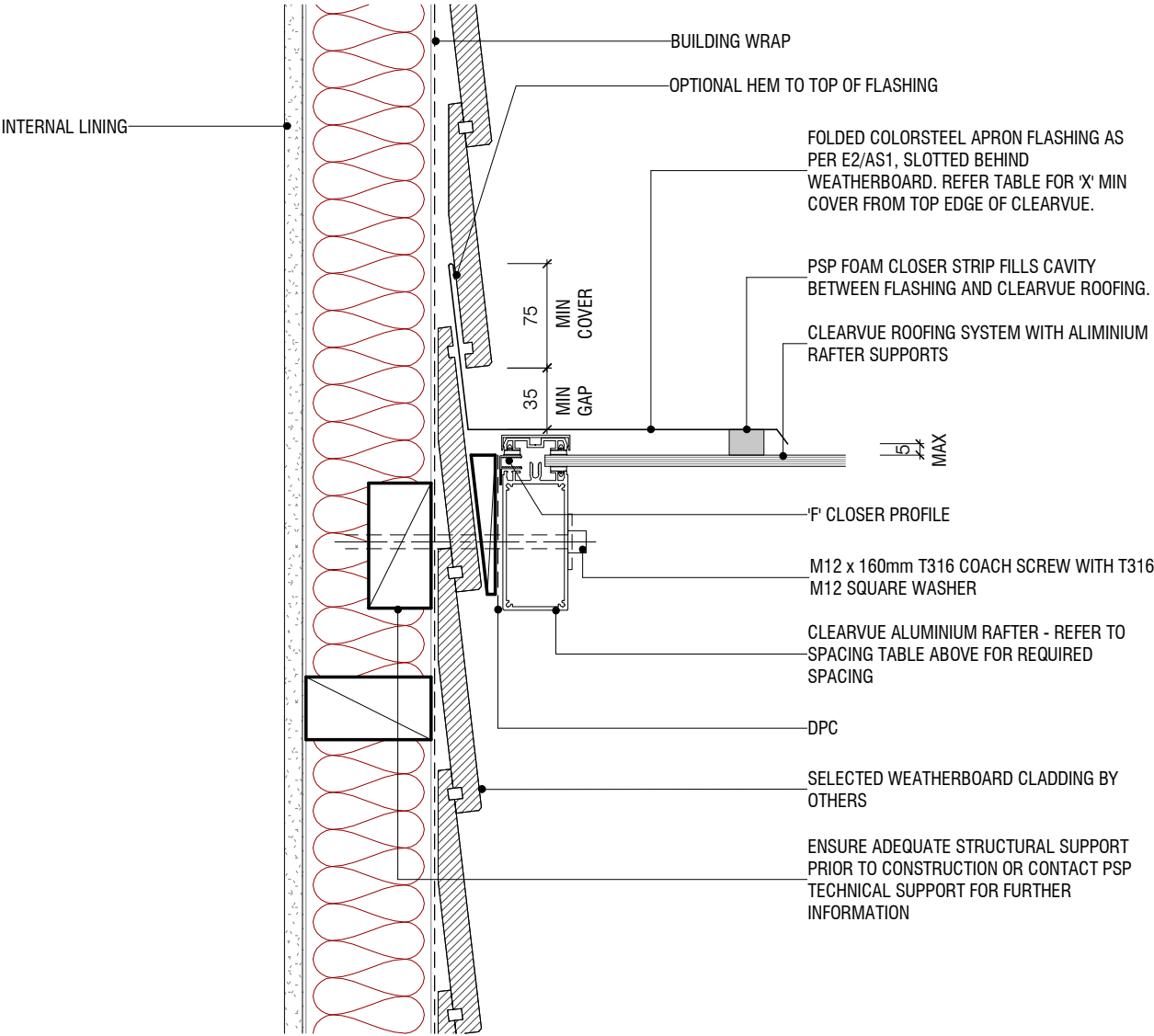

NOTE: Recommended roof pitch 5°. Minimum roof pitch of 3°, consult your PSP agent for suitable applications.

NOTE: All dimensions are in millimeters (mm)

**ClearVue  
BARGE DETAIL - WITH  
ALUMINIUM RAFTER WEATHERBOARD (DIRECT FIX)**

320 Rosedale Road, Albany, Auckland, New Zealand  
PO Box 101 851 NSMC, New Zealand  
Note: Details may be subject to change without notification



T.09 415 2800  
F.09 415 2809  
www.psp.co.nz

ClearVue roofing system to be installed and fixed to suitable structural support, complying with relevant clauses of the NZBC and the New Zealand Building Act.

Scale: 1 : 5@ A4  
Date: 14/09/2023  
Dwg: **CV-WB-08**