

METHVEN

SHOWERS | TAPWARE | VALVES

Product Manual 2018



Icons Menu

To help you to identify important product features, we have placed icons beside each product. When you're browsing through this brochure, simply fold out this flap so you can quickly refer to each icons meaning.



ALL PRESSURE DESIGN
Suitable for all water pressure installations (mains, unequal and equal low) above 35kPa.



COOL-TO-TOUCH TECHNOLOGY
Ensures the exterior never gets warmer than the mixed water temperature resulting in a safer shower environment.



MAINS PRESSURE DESIGN
Suitable for mains water pressure installations above 150kPa.



EASY DIY INSTALLATION
Replace your shower handset on your own – no need for a plumber.



EQUAL LOW PRESSURE DESIGN
Suitable for equal low water pressure installations 120kpa and below.



FLEXIBLE RAIL INSTALLATION
Adjustable mounting brackets for easy retrofit to existing installation holes.



ECO BRASS®
Made with lead-free EcoBrass® to protect water quality and for enhanced corrosion resistance.



CONTROL WATER DIRECTION
The directional aerator includes a built-in swivel that enables you to manually adjust the direction of your water and minimise splashback. (Perfect for taps that sit directly over the sinkhole).



THERMOSTATIC MIXING TECHNOLOGY
Thermostatic mixing technology monitors and continually adjusts the temperature level preventing cold shocks or hot scalds.



SWIVEL SPOUT
Smooth, elegant and simple to use, our swivel spouts give you 360° control of your water flow.



LIFEMARK™ APPROVED PRODUCT
Designed to be easy to use and accessible for everyone, regardless of age and ability.



DZR BRASS
Dezincification Resistant (DZR) brass bodies last longer and help maintain water quality.



Creating amazing water experiences since

1886

Creating amazing water experiences is what we do every day at Methven, and have done since 1886 when George Methven first started as a producer of brass and iron hardware in Dunedin, New Zealand.

Today, Methven is world renowned for beautifully designed, award-winning showers, taps and valves. It all stems from our knowledge of water. Our unique history as an island nation has taught us to take care of nature's most precious resource.

Over the years we have learned how to harness its power to cleanse, calm, refresh and invigorate. And it's this expertise - combined with our passion for design and innovation - that fuels our ongoing mission to create amazing water experiences, just for you.



Lifemark
CERT™

PRODUCT PARTNER

Lifemark™ independently certifies homes and products that have been designed to be easy to use and accessible for everyone, regardless of age and ability.

A Lifemark™ Approved Product is tested to meet age friendly Lifemark™ Standards of usability adaptability and safety.

To find out more visit www.lifemark.co.nz

Contents

Methven	08
<hr/>	
AIO	08
AROHA	15
AWA	19
BELAIRE	22
BLAZE	26
CELESTE	28
CENTIQUE	30
DOMES	31
FUTURA	32
GASTON	38
GLIDE	39
HOSE TAPS	41
KIRI	42
KOHA	50
KOWHAI	56
MAKU	60
MINIMALIST	63
NEON	68
PROMIX	69
ROSE AND WALL SHOWERS	71
SATINJET® OVERHEAD SHOWERS	73
RAIL SHOWERS (OTHER)	77
SPOUTS (OTHER)	80
SURFACE	84
TAHI	86
WAIPORI	92
Echo	99
<hr/>	
Nefa	106
<hr/>	
Steriline	112
<hr/>	
Spare Parts	119
<hr/>	
Reference material	128
<hr/>	

Water pressure system

Choose the right product for your pressure system.

Most Methven products are suitable for all pressure installations (above 35kPa). However, not all products sold in New Zealand are capable of handling all pressures, so always check the technical details.

To determine the individual pressure system, please refer to the hot water cylinder. Alternatively, use this handy chart:



**ALL PRESSURE INSTALLATIONS
(Mains, Unequal and Equal Low Pressure)**

For all pressure installations (above 35kPa).
Look for Methven products with this icon.



MAINS PRESSURE INSTALLATIONS

For mains pressure installations only (above 150kPa).
Look for Methven products with this icon.



EQUAL LOW INSTALLATIONS

For equal low pressure installations only (120kPa and below).
Look for Methven products with this icon.

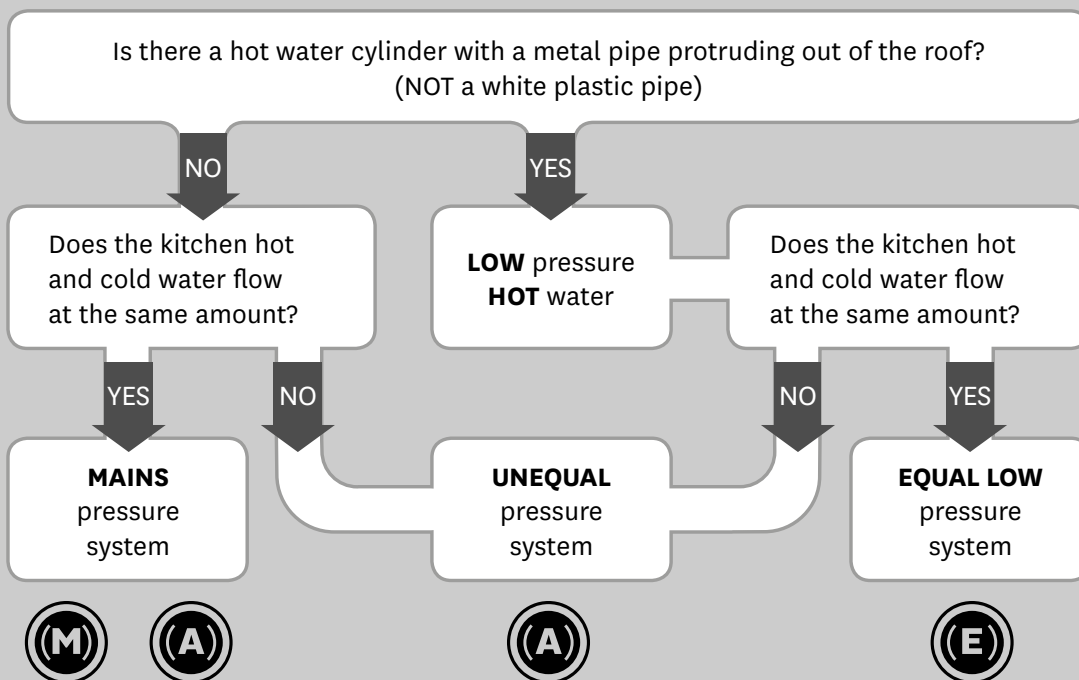



Guaranteed quality

We're proud to stand by each and every one of our products with a warranty.

The reason for this is simple: we manage the design and engineering of our products, so that we have control over the process from start to finish. We constantly push for perfection. In fact there is not a single component that hasn't been considered and refined for quality and durability.

Your shower experiences

Your shower should be a highlight of your day, transforming body and mind. But everyone has their own idea of the perfect shower. That's why at Methven we've spent a huge amount of time researching people's preferences, and creating innovations that turn your shower time into an amazing experience, every time.



Aurajet®

Aurajet® is our most awarded product yet. It's our most advanced, most invigorating shower experience ever, that turns conventional showering on its head.

Invisible nozzles generate individual jets of water that collide against precisely angled surfaces hidden within the contours of the unique halo-shaped showerhead.

The result is a highly efficient shower with 20% more spray force and twice the amount of water contact on your skin than a conventional shower*. All this adds up to an enveloping warmth that has to be felt to be believed, and a heavenly experience that puts you in a great space, every time you shower.

* Compared to a Methven Conventional Shower at 9L per minute.



Satinjet®

Turn an everyday ritual into a shower experience with award-winning Satinjet® technology from Methven.

Unlike conventional showers, Satinjet® uses unique twin-jet technology to create optimum water droplet size and pressure, with over 300,000 droplets per second. The result is an immersive, full-body shower sensation. And because we know everyone has their own idea of the perfect shower, Methven has crafted a range of Satinjet® showers you can match to your individual needs – from gentle and enveloping to powerful and invigorating. Satinjet® from Methven – prepare yourself for a truly sensational shower experience.



Airstream™

Welcome to Airstream™ from Methven. A refreshing combination of air and water that delivers a gentle, rain-like feel to your showering.

Fully integrated into the base of the handset, Airstream technology allows air to be drawn in and mixed with water at high pressure. Each air infused droplet then emerges from the showerhead as a larger, softer rain-like drop.

The result is a more refreshing all-over shower experience.

Airstream from Methven - a simple and smart choice for any bathroom shower experience.

Our tapware and mixer innovations

At Methven we like to make things better. So we spend a great deal of time and effort on research and development to improve our products. Here are just some of our success stories.

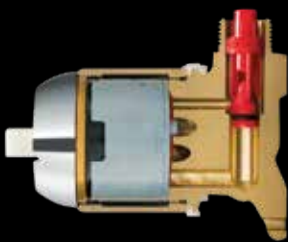

FASTFLOW®
Unrivalled performance on unequal pressure installations

Our unique Fastflow® technology delivers unrivalled performance on unequal pressure installations. It has been used and trusted by New Zealand plumbers for over 20 years.

Using precision engineered jets, Fastflow® ingeniously uses high pressure cold water velocity to draw the low pressure hot water through at an increased rate. This provides maximum water flow at the optimum temperature.



SAFEFLOW®
The answer to safer showering

Safeflow is a temperature and flow regulator that is operated by a simple-to-use single lever. It delivers a stable showering temperature, even with erratic hot and cold pressure.

The integrated Thermostatic Cartridge mixes the maximum water temperature to 45°. Precision ceramic discs add incrementally more cold water to the flow as you choose, resulting in a very accurate and stable output temperature. If the cold water cuts off for any reason, the thermal element quickly expands to shut off the hot water, preventing exposure to scalding water straight from the water heater.

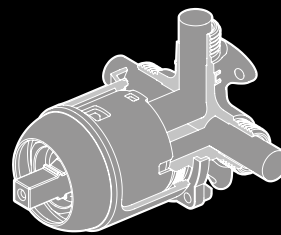

HYPERFLOW™
Faster flow from low pressure systems

An ingeniously simple solution for faster-filling baths and greater shower flow. Upgrade your shower and bath mixers with Methven Hyperflow™ to get significantly better water flow from your existing low pressure plumbing.

**Designed specifically for Equal Low Pressure plumbing systems: check with your plumber if this solution will work for you.*

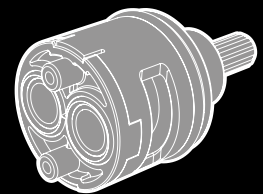

CERAMIC DISCS
Reliable technology that saves water – and money

Ceramic discs ensure your taps work well, are safe to use and help you to conserve water.

A more durable replacement for conventional washers, ceramic discs won't wear out - which means dripping taps are a thing of the past.

The Aio shower has an intriguing contemporary look and, within its distinctive halo-shaped showerhead, employs groundbreaking Aurajet technology to deliver a full-bodied spray with maximum body contact and all-over warmth.



ULTRA WIDE COVERAGE

A full-bodied spray for all-over warmth and maximum body contact.

METHVEN

Aurajet®

- Methven's most advanced, most invigorating shower experience ever
- Delivers a full body spray that maximises body contact and all over warmth
- 20% more spray force and twice the amount of water on your skin compared to a Methven conventional shower at 9L/min
- Operates on mains pressure only above 100kpa
- Designed and engineered in New Zealand



Aurajet®

AIO RAIL SHOWER

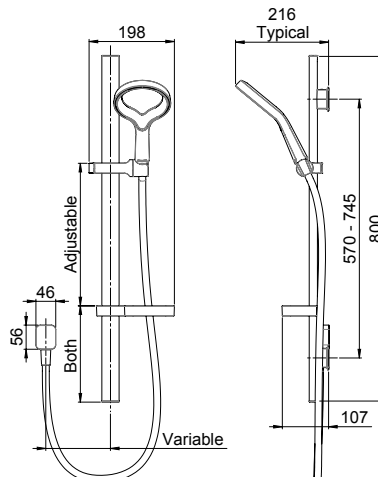

- Suitable for mains pressure installations only (150 - 500kPa)
- Ultra wide coverage
- Adjustable rail mountings 570 - 745mm
- Sturdy and stylish soap dish and designer Euro brass elbow included
- 1500mm smooth skin hose with twist free swivel nut
- WELS Three Star rated on mains pressure (9.0L/pm flow rate)



Chrome	AOSRCP
Chrome & White	AOSRCPWH
Chrome & Midnight	AOSRCP3
Matte Black	AOSRBK

We're proud to stand by each and every one of our products with a warranty. The reason for this is simple: we manage the design and engineering of our products, so that we have control over the process from start to finish. We constantly push for perfection. In fact there is not a single component that hasn't been considered and refined for quality and durability.



Aurajet® AIO SHOWER SYSTEM

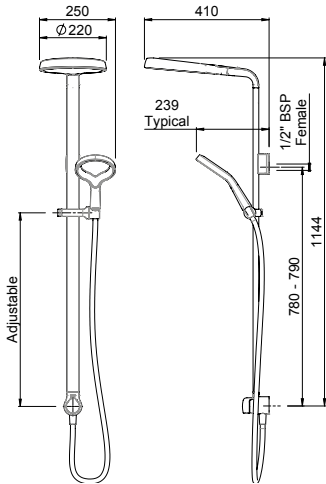

- Suitable for mains pressure installations only (150 - 500kPa)
- Ultra wide coverage
- Large 200mm overhead shower
- 1/2" BSP Female inlet connector at 1800mm height.
- Diverter positioned at the bottom of the rail
- 1500mm smooth skin hose with twist free swivel nut
- Handset: WELS Three Star rated on mains pressure (9.0L/pm flow rate)
- Overhead shower WELS Two Star rated on mains pressure (9.5L/pm flow rate)



Chrome	AOSSCP
Chrome & White	AOSSCPWH
Chrome & Midnight	AOSSCPC3

Aurajet® AIO HAND SHOWER

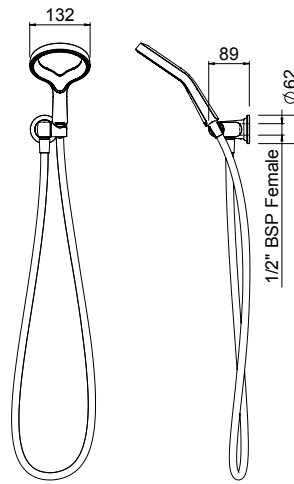

- Suitable for mains pressure installations only (150 - 500kPa)
- Ultra wide coverage
- Quick-Fit 1/2" BSP Female connector
- 1500mm smooth skin hose with twist free swivel nut
- WELS Three Star rated on mains pressure (9.0L/pm flow rate)



Chrome	AOWOBCP
--------	---------

The Aio shower has an intriguing contemporary look and, within its distinctive halo-shaped showerhead, employs groundbreaking Aurajet technology to deliver a full-bodied spray with maximum body contact and all-over warmth.



ULTRA WIDE COVERAGE

A full-bodied spray for all-over warmth and maximum body contact.

Aurajet[®] AIO HANDSET

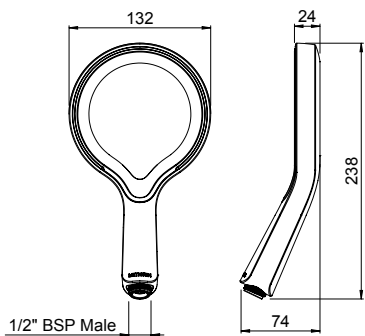

- Suitable for mains pressure installations only (150 - 500kPa)
- Ultra wide coverage
- WELS Three Star rated on mains pressure (9.0L/pm flow rate)

Aurajet[®] AIO WALL SHOWER ON SHORT ARM

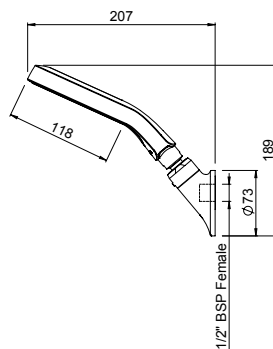

- Suitable for mains pressure installations only (150 - 500kPa)
- Ultra wide coverage
- Quick-Fit 1/2" BSP Female connector
- WELS Three Star rated on mains pressure (9.0L/pm flow rate)



Chrome	AOHSCP
Chrome & White	AOHSCPWH
Chrome & Midnight	AOHSCPC3
Matte Black	AOHSBK



Chrome	AOSACP
--------	--------

Our story begins in New Zealand back in 1886 with the forward thinking and one of a kind design engineer George Methven. He was a man of character who always had a passion for pioneering amazing water experiences. This pioneering spirit continues with us today in everything we do, driving us to think differently and challenge convention to create thoughtful, elegant products that transform your day.



Aurajet[®] AIO HI RISE SHOWER

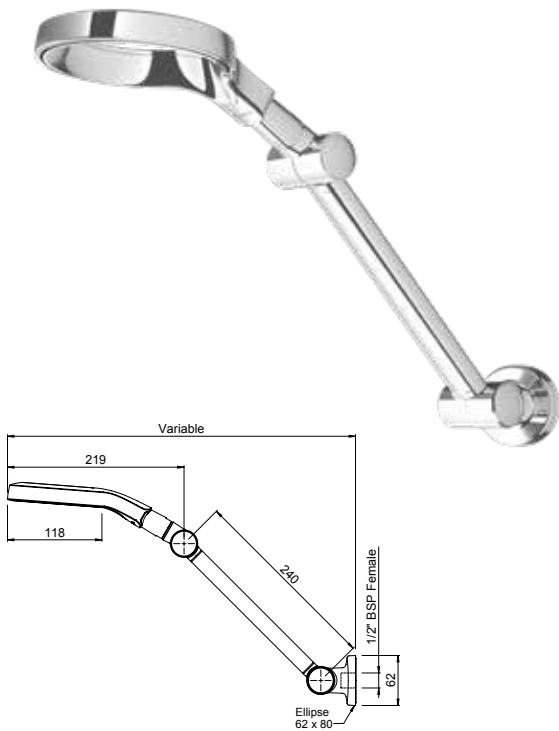

- Suitable for mains pressure installations only (150 - 500kPa)
- Ultra wide coverage
- 1/2" BSP Female connection
- Hold-Firm adjustable arm
- WELS Three Star rated on mains pressure (8.5L/pm flow rate)

Aurajet[®] AIO OVERHEAD SHOWER

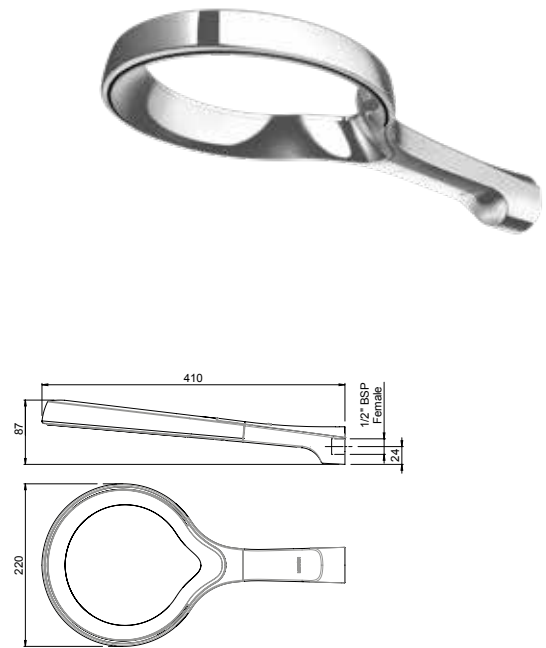

- Suitable for mains pressure installations only (150 - 500kPa)
- Ultra wide coverage
- Large 200mm overhead shower
- Quick-Fit 1/2" BSP Female connector
- WELS Two Star rated on mains pressure (10.5L/pm flow rate)



Chrome

AOHRCP



Chrome

AOOSCP

Complementing the Aio showerhead's unique halo form, Aio tapware combines intriguing sculptural contours with modern minimalist design.

AIO BASIN MIXER

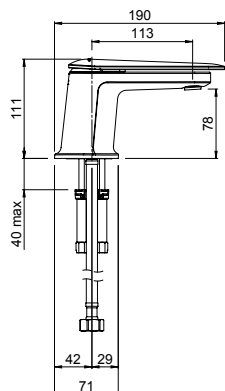

- Suitable for all pressure installations (*above 35kPa*)
- Ceramic cartridge with adjustable temperature setting (*SP529970*)
- Slim stream shaper aerator with directional swivel
- Non-swivel spout
- Lead free Eco brass
- Integrated Base ring
- Requires a \varnothing 35mm hole in bench. Max bench thickness 40mm
- WELS Four Star rated on mains pressure (*7.0L/pm flow rate*)
- WELS Four Star rated on low pressure (*6.5L/pm flow rate*)

Chrome

AOB CP

Matte Black

AOBBK

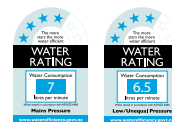

MINI BASIN MIXER

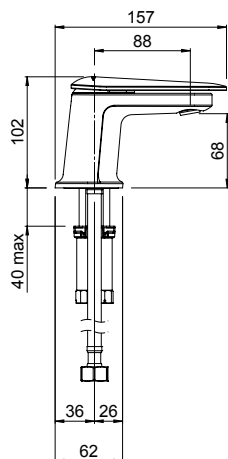

- Suitable for all pressure installations (*above 35kPa*)
- Ceramic cartridge (*SP529976*)
- Slim stream shaper aerator with directional swivel
- Non-swivel spout
- Lead free Eco brass
- Integrated Base ring
- Requires a \varnothing 35mm hole in bench. Max bench thickness 40mm
- WELS Four Star rated on mains pressure (*7.5L/pm flow rate*)
- WELS Six Star rated on low pressure (*4.5L/pm flow rate*)

Chrome

AOB MCP



AIO SHOWER MIXER

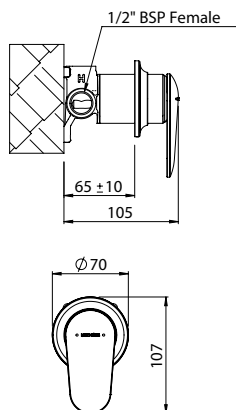

- Suitable for mains pressure installations only (*above 150kPa*)
- Ceramic cartridge with adjustable temperature setting (*SP529970*)
- 20mm wall depth tolerance
- Lead free Eco brass
- 1/2" BSP Male connections

Chrome

AOHP SCP

Matte Black

AOHP SBK





We're proud to stand by each and every one of our products with a warranty. The reason for this is simple: we manage the design and engineering of our products, so that we have control over the process from start to finish. We constantly push for perfection. In fact there is not a single component that hasn't been considered and refined for quality and durability.

Fastflow[®] AIO SHOWER MIXER

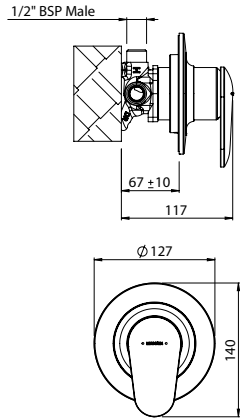

- Suitable for all pressure installations (35 - 500kPa)
- Ceramic cartridge (TPSLC) with Fastflow[®] technology for unrivalled performance on unequal pressure. Note: factory set for unequal pressure
- 20mm wall depth tolerance
- Dezincification Resistant (DR) brass bodies help ensure greater durability, safer water and NZBC compliance
- 1/2" BSP Male connections
- Large 127mm diameter metal faceplate

Chrome

AOAPSCP



Safeflow[®] AIO SHOWER MIXER

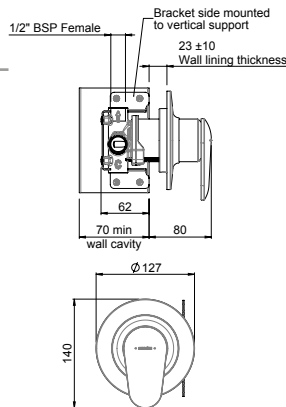

- Suitable for mains pressure installations only (above 150kPa)
- Safeflow[®] ceramic cartridge with adjustable temperature and flow setting (SP529930)
- Thermostatic operation. Maximum temperature limited to 45°C
- 20mm wall depth tolerance
- Dezincification Resistant (DR) brass bodies help ensure greater durability, safer water and NZBC compliance
- 1/2" BSP Female connection
- Large 127mm diameter metal faceplate

Chrome

AOSFSCP



AIO SHOWER MIXER WITH DIVERTER

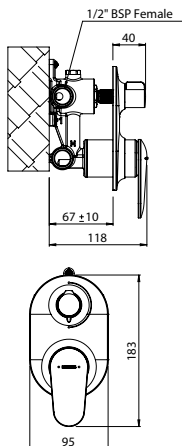

- Suitable for mains pressure installations only (above 150kPa)
- Ceramic cartridge with adjustable temperature setting (SP529970)
- Rotary ceramic diverter control (SP529980)
- Lead free Eco brass
- Metal faceplate
- 20mm installation depth tolerance
- Pipe connections 1/2" BSP Female

Chrome

AOHPSDCP



Complementing the Aio showerhead's unique halo form, Aio tapware combines intriguing sculptural contours with modern minimalist design.

AIO WALL MOUNTED MIXER WITH SPOUT



- Suitable for mains pressure installations only (*above 150kPa*)
- Ceramic cartridge with adjustable temperature setting (*SP529970*)
- 20mm wall depth tolerance
- Lead free Eco brass
- 1/2" BSP Male connections
- Quick-fit connector for spout
- WELS Four Star rated on mains pressure (*7.0L/pm flow rate*)

Chrome

AOWBCP



AIO WALL MOUNTED BATH SPOUT

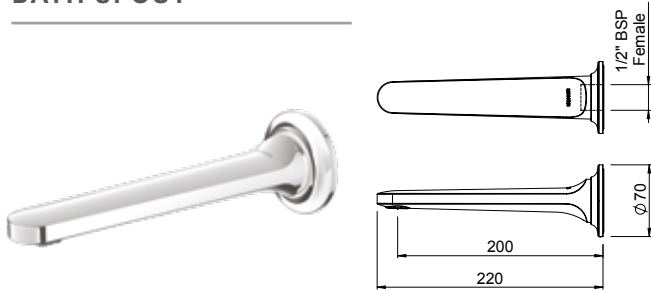

- Suitable for all pressure installations (*above 35kPa*)
- 200mm Bath Spout
- Lead free Eco brass
- Quick-fit connector, 1/2" BSP Female inlet

Chrome

AOSPWBTCP

Matte Black

AOSPWBTK



EcoBrass® sets a new standard in tapware

Aio Tapware utilises EcoBrass®, a revolutionary, high strength material that is lead and heavy metal free.



The concept behind Aroha was to organically link the handle and body, as if they were one form. The floating handle gracefully rotates over the tap body, making Aroha a pleasure to use and behold.

AROHA BASIN MIXER

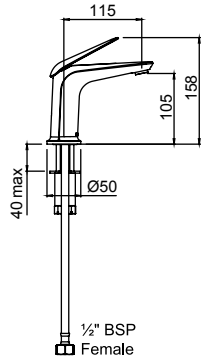

- Suitable for all pressure installations (*above 35kPa*)
- Ceramic cartridge (SPO33805)
- Slim stream shaper aerator with directional swivel
- Non-swivel spout
- Flow restrictor on cold inlet for unequal pressure
- Stainless steel flexible hose
- 35mm diameter bench hole required, integrated base ring
- Dezincification Resistant (DR) brass bodies help ensure greater durability, safer water and NZBC compliance
- Twin stud mounting
- All connections 1/2" BSP Female
- O-ring seal on base
- WELS Four Star rated on mains pressure (6.5L/pm flow rate)

Chrome

ARBCP



Fastflow[®] AROHA SHOWER MIXER

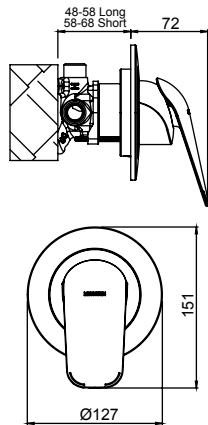

- Suitable for all pressure installations (*above 35kPa*)
- Ceramic cartridge (TPSLC) with Fastflow[®] technology for unrivalled performance on unequal pressure. Note: factory set for unequal pressure
- Dezincification Resistant (DR) brass bodies help ensure greater durability, safer water and NZBC compliance
- Large 127mm diameter metal faceplate
- Concealed screws to positively fasten faceplate
- Positive seal between the faceplate and the body
- 2 half domes provided for greater installation tolerance (*up to 20mm*)
- Incorporates brass feet for ease of installation
- All connections 1/2" BSP Male

Chrome

ARSHCP



AROHA SHOWER MIXER WITH DIVERTER

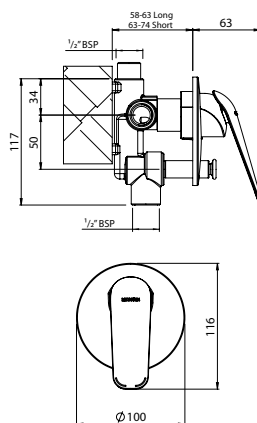

- Suitable for mains pressure installations only (*above 150kPa*)
- Ceramic cartridge (SPO33805)
- Plunger diverter located under the handle to preserve clean design lines
- Non return and flow restrictor in shower outlet
- Dezincification Resistant (DR) brass bodies help ensure greater durability, safer water and NZBC compliance
- Large 100mm diameter metal backplate
- Positive seal between the faceplate and the body
- 2 half domes provided for greater installation tolerance (*up to 20mm*)
- All connections 1/2" BSP Female

Chrome

ARSHDCP



The concept behind Aroha was to organically link the handle and body, as if they were one form. The floating handle gracefully rotates over the tap body, making Aroha a pleasure to use and behold.

AROHA SHOWER MIXER

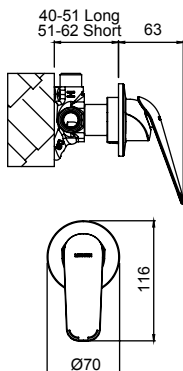

- Suitable for mains pressure installations only (*above 150kPa*)
- Ceramic cartridge (SPO33805)
- Dezincification Resistant (DR) brass bodies help ensure greater durability, safer water and NZBC compliance
- Small 70mm diameter metal faceplate
- 2 half domes provided for greater installation tolerance (*up to 22mm*)
- All connections 1/2" BSP Male

Chrome

ARHPUSCP



AROHA SINK MIXER

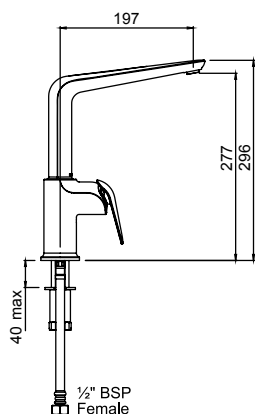

- Suitable for all pressure installations (*above 35kPa*)
- Ceramic cartridge (SPO33340)
- Swivel spout
- Slim stream shaper aerator with directional swivel
- Stainless steel flexible hose
- Non-return on hot inlet
- Bench hole diameter 42mm max, integrated base ring
- Dezincification Resistant (DR) brass bodies help ensure greater durability, safer water and NZBC compliance
- Twin stud mounting
- All connections 1/2" BSP Female
- O-ring seal on base
- WELS Four Star rated on mains pressure (*7.0L/pm flow rate*)
- WELS Four Star rated on low pressure (*7.5L/pm flow rate*)

Chrome

ARKCP



AROHA SINK MIXER MP

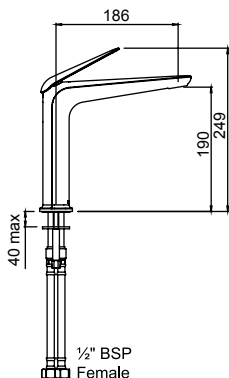

- Suitable for mains pressure installations only (*above 150kPa*)
- Ceramic cartridge (SPO33804)
- Swivels at base: cartridge swivels with spout
- Slim stream shaper aerator with directional swivel
- Stainless steel flexible hose
- Non-return on hot inlet
- Bench hole diameter 35mm max, integrated base ring
- Dezincification Resistant (DR) brass bodies help ensure greater durability, safer water and NZBC compliance
- Twin stud mounting
- All connections 1/2" BSP Female
- O-ring seal on base
- WELS Four Star rated on mains pressure (*6.5L/pm flow rate*)

Chrome

ARKHCP



We're proud to stand by each and every one of our products with a warranty. The reason for this is simple: we manage the design and engineering of our products, so that we have control over the process from start to finish. We constantly push for perfection. In fact there is not a single component that hasn't been considered and refined for quality and durability.



AROHA 3 HOLE BATH SET

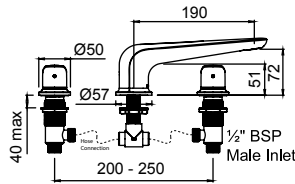

- Suitable for all pressure installations (*above 35kPa*)
- 15mm ¼ turn ceramic disc headworks
- Slim stream shaper aerator with directional swivel
- Non-swivel spout
- Dezincification Resistant (*DR*) brass bodies help ensure greater durability, safer water and NZBC compliance
- Spout centre projection 190mm
- All connections ½" BSP Male

Chrome ARBHCP



AROHA 3 HOLE WALL MOUNTED BATH SET

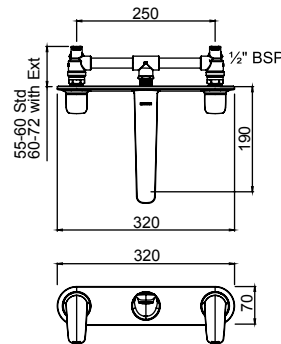

- Suitable for all pressure installations (*above 35kPa*)
- 15mm 1/4 turn Ceramic Disk, SPWABWH & SPWABWC
- Slim stream shaper aerator with directional swivel
- Dezincification Resistant (*DR*) brass bodies help ensure greater durability, safer water and NZBC compliance
- Metal faceplate
- Spout centre projection 190mm
- Spindle extensions provided for greater installation tolerance (*up to 17mm*); incorporates brass feet for ease of installation
- All connections ½" BSP Male
- WELS Four Star rated on mains pressure (*7.0L/pm flow rate*)
- WELS Two Star rated on low pressure (*11.0L/pm flow rate*)

Chrome ARBWCP



AROHA WALL MOUNTED BATH MIXER WITH SPOUT

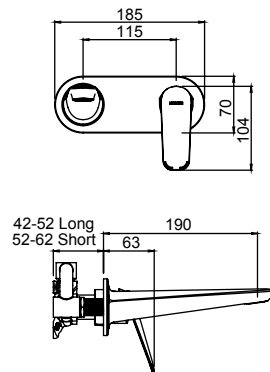

- Suitable for mains pressure installations only (*above 150kPa*)
- Ceramic cartridge (*SPO33805*)
- Slim stream shaper aerator with directional swivel
- Dezincification Resistant (*DR*) brass bodies help ensure greater durability, safer water and NZBC compliance
- Metal faceplate
- Positive seal between the faceplate and the body
- 2 half domes provided for greater installation tolerance (*up to 22mm*)
- Spout centre projection 190mm
- Quick fit adaptor for hassle free installation
- Incorporates brass feet for ease of installation
- All connections ½" BSP Female
- WELS Four Star rated on mains pressure (*7.0L/pm flow rate*)

Chrome ARWSLCP



The concept behind Aroha was to organically link the handle and body, as if they were one form. The floating handle gracefully rotates over the tap body, making Aroha a pleasure to use and behold.

AROHA HOB MOUNTED SWIVEL BATH SPOUT

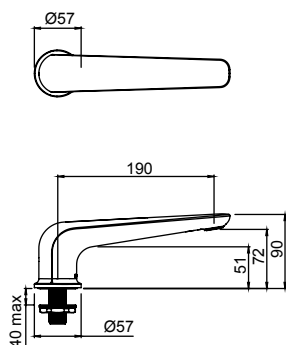

- Suitable for all pressure installations (*above 35kPa*)
- Swivels about the base
- Slim stream shaper aerator with directional swivel
- Dezincification Resistant (*DR*) brass bodies help ensure greater durability, safer water and NZBC compliance
- Spout centre projection 190mm
- Fast fit mounting kit with locknut and tube spanner for hassle free installation
- O-ring seal on base
- Pipe connections ½" BSP Male

Chrome

ARSPH190CP



AROHA WALL MOUNTED BATH SPOUT

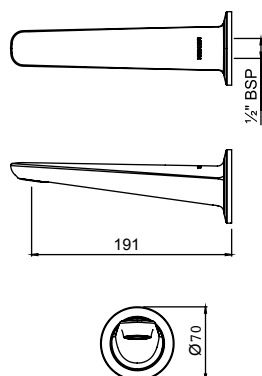

- Suitable for all pressure installations (*above 35kPa*)
- Slim stream shaper aerator with directional swivel
- Dezincification Resistant (*DR*) brass bodies help ensure greater durability, safer water and NZBC compliance
- Quick fit adaptor for hassle free installation
- Spout centre projection 190mm
- Pipe connections ½" BSP Female

Chrome

ARSPW190CP



Download the Methven Plumber App!

Making Plumbing Easier

- Easy and clear product navigation
- Quickly locate spare parts for each product
- Quick access to product dimensions and installation sheets
- Powerful and quick product search function
- Access product information when you are offline
- Call centre support



Download on the
App Store

GET IT ON
Google Play

Proven New Zealand engineering with a contemporary design twist, suited to both traditional and modern interiors.

AWA BASIN TAP

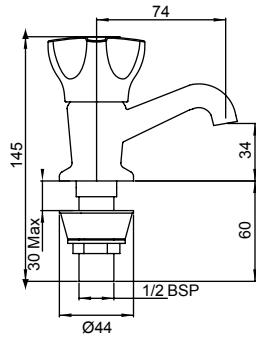

- Suitable for all pressure installations (*above 10kPa*)
- Solid metal handle, small
- Standard non-rising headworks
- Inlet connection 1/2" BSP Male
- WELS Zero Star rated on mains pressure (*28.0L/pm flow rate*)
- WELS Two Star rated on low pressure (*11.0L/pm flow rate*)



Chrome	Standard	AW623	Chrome	Ceramic Disc	AW624
15mm HEADWORKS	Standard	SP112	15mm HEADWORKS	Ceramic Disc	SP100

AWA SINK TAP

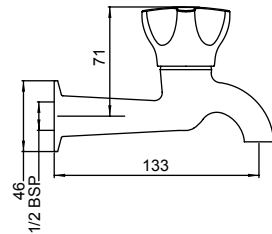

- Suitable for all pressure installations (*above 10kPa*)
- Solid metal handle, small
- Standard non-rising headworks
- Inlet connection 1/2" BSP Female
- WELS Zero Star rated on mains pressure (*28.0L/pm flow rate*)
- WELS Two Star rated on low pressure (*10.5L/pm flow rate*)



Chrome	Standard	AW49315	Chrome	Ceramic Disc	AW49415
15mm HEADWORKS	Standard	SP112	15mm HEADWORKS	Ceramic Disc	SP100

AWA BATH TAP

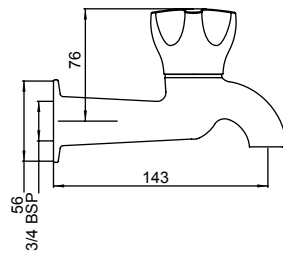

- Suitable for all pressure installations (*above 10kPa*)
- Solid metal handle, large
- Standard non-rising headworks
- Inlet connection 3/4" BSP Female



Chrome	Standard	AW49320	Chrome	Ceramic Disc	AW49420
15mm HEADWORKS	Standard	SP111	15mm HEADWORKS	Ceramic Disc	SP101

AWA TUB TAP

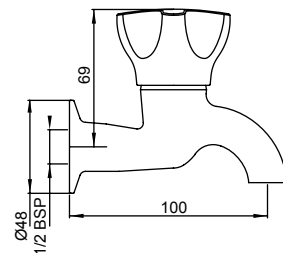

- Suitable for all pressure installations (*above 10kPa*)
- Solid metal handle, small
- Standard non-rising headworks
- Inlet connection 1/2" BSP Female
- WELS Zero Star rated on mains pressure (*28.0L/pm flow rate*)
- WELS Two Star rated on low pressure (*10.5L/pm flow rate*)



Chrome	Standard	AW483	Chrome	Ceramic Disc	AW483
15mm HEADWORKS	Standard	SP112	15mm HEADWORKS	Ceramic Disc	SP112

Proven New Zealand engineering with a contemporary design twist, suited to both traditional and modern interiors.

AWA SHOWER TAP

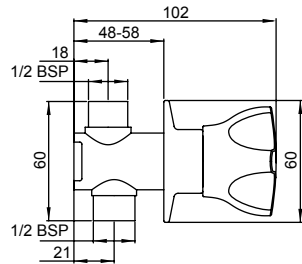

- Suitable for all pressure installations (*above 10kPa*)
- Solid metal handle, large
- Standard non-rising headworks
- Inlet and outlet connections all 1/2" BSP Male



Chrome	Standard	AW453
15mm HEADWORKS	Standard	SP127

Chrome	Ceramic Disc	AW454
15mm HEADWORKS	Ceramic Disc	SP609

AWA WASHING MACHINE TAP

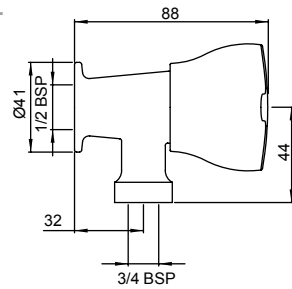

- Suitable for all pressure installations (*above 10kPa*)
- Solid metal handle, small
- Standard non-rising headworks
- Inlet connection 1/2" BSP Female
- Outlet connection 3/4" BSP Male



Chrome	Standard	AW413FWM
15mm HEADWORKS	Standard	SP112

Chrome	Ceramic Disc	AW414FWM
15mm HEADWORKS	Ceramic Disc	SP100

AWA WASHING MACHINE COMBINATION SET

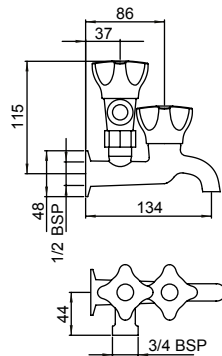

- Suitable for all pressure installations (*above 10kPa*)
- Solid metal handle, small
- Standard non-rising headworks
- Inlet connection 1/2" BSP Female
- Outlet connection 3/4" BSP Male
- Sold in packs of two
- WELS Zero Star rated on mains pressure (*28.0L/pm flow rate*)
- WELS Two Star rated on low pressure (*10.5L/pm flow rate*)



Chrome	Standard	AW573
15mm HEADWORKS	Standard	SP112



Our story begins in New Zealand back in 1886 with the forward thinking and one of a kind design engineer George Methven. He was a man of character who always had a passion for pioneering amazing water experiences. This pioneering spirit continues with us today in everything we do, driving us to think differently and challenge convention to create thoughtful, elegant products that transform your day.



AWA SINK FAUCET

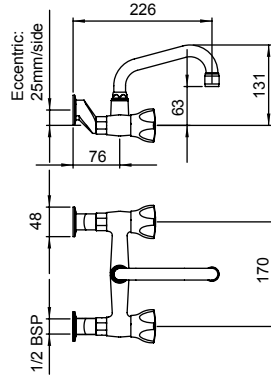

- Suitable for all pressure installations (*above 10kPa*)
- Solid metal handle, large
- Standard non-rising headworks
- Swivel spout
- Inlet connection 1/2" BSP Female
- Eccentric offsets allow adjustable inlet centres 120mm to 220mm
- WELS Three Star rated on mains pressure (8.0L/pm flow rate)
- WELS Zero Star rated on low pressure (20.0L/pm flow rate)



Chrome	Standard	AW34315	Chrome	Ceramic Disc	AW344
15mm HEADWORKS	Standard	SP112	15mm HEADWORKS	Ceramic Disc	SP100

AWA 3 HOLE BASIN SET

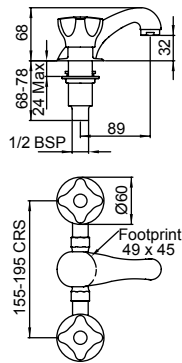

- Suitable for all pressure installations (*above 10kPa*)
- Solid metal handle, large
- Standard non-rising headworks
- Inlet connection 1/2" BSP Male
- Adjustable inlet centres
- Concealed pillar mounted installation
- WELS Three Star rated on mains pressure (8.0L/pm flow rate)
- WELS Zero Star rated on low pressure (18.0L/pm flow rate)



Chrome	Standard	AW318	Chrome	Ceramic Disc	AW344
15mm HEADWORKS	Standard	SP113	15mm HEADWORKS	Ceramic Disc	SP100

AWA 3 HOLE WALL MOUNTED BATH SET

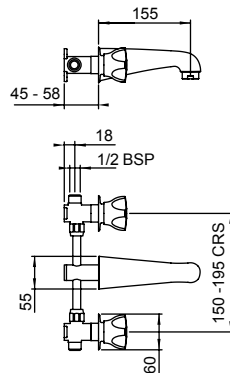

- Suitable for all pressure installations (*above 10kPa*)
- Solid metal handle, large
- Standard non-rising headworks
- Inlet connection 1/2" BSP Male
- Concealed wall mounted installation
- Adjustable inlet centres



Chrome	Standard	AW383	Chrome	Ceramic Disc	AW344
15mm HEADWORKS	Standard	SP127	15mm HEADWORKS	Ceramic Disc	SP100

Inspired by nature and well over a century of Methven craftsmanship, the Belaire range finds its expression in elegant curves which cleverly contrast the modern technology within.

BELAIRE BASIN TAP

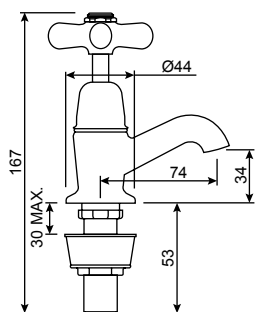

- BA623 - 15mm standard washer headworks
- BA624 - 15mm ¼ turn ceramic disc headworks
- Suitable for all pressure installations (*above 10kPa*)
- Inlet connection ½" BSP Male
- High quality all-metal construction
- WELS Zero Star rated on mains pressure (*28.0L/pm flow rate*)
- WELS Two Star rated on low pressure (*11.0L/pm flow rate*)



Chrome	Standard	BA623CP
15mm HEADWORKS	Standard	BAHST15ECP

Chrome	Ceramic Disc	BA624CP
15mm HEADWORKS	Ceramic Disc	BAHCD15ECP

BELAIRE SINK TAP

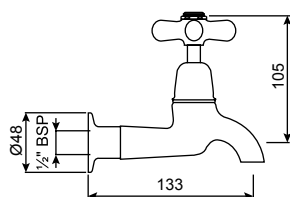

- BA49315 - 15mm standard washer headworks
- BA49415 - 15mm ¼ turn ceramic disc headworks
- Suitable for all pressure installations (*above 10kPa*)
- Inlet connection ½" BSP Female
- High quality all-metal construction
- WELS Zero Star rated on mains pressure (*28.0L/pm flow rate*)
- WELS Two Star rated on low pressure (*10.5L/pm flow rate*)



Chrome	Standard	BA49315CP
15mm HEADWORKS	Standard	BAHST15ECP

Chrome	Ceramic Disc	BA49415CP
15mm HEADWORKS	Ceramic Disc	BAHCD15ECP

BELAIRE BATH TAP

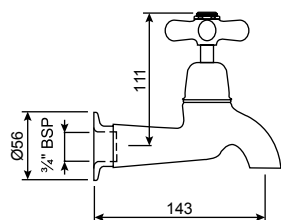

- BA49320 - 20mm standard washer headworks
- BA49420 - 20mm ¼ turn ceramic disc headworks
- Suitable for all pressure installations (*above 10kPa*)
- Inlet connection ¾" BSP Female
- High quality all-metal construction



Chrome	Standard	BA49320CP
20mm HEADWORKS	Standard	BAHST20ECP

Chrome	Ceramic Disc	BA49420CP
20mm HEADWORKS	Ceramic Disc	BAHCD20ECP

We're proud to stand by each and every one of our products with a warranty. The reason for this is simple: we manage the design and engineering of our products, so that we have control over the process from start to finish. We constantly push for perfection. In fact there is not a single component that hasn't been considered and refined for quality and durability.



BELAIRE TUB TAP

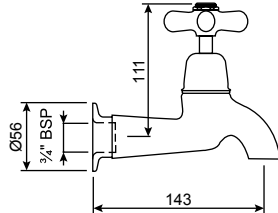

- BA483 - 15mm standard washer headworks
- BA484 - 15mm ¼ turn ceramic disc headworks
- Suitable for all pressure installations (*above 10kPa*)
- Inlet connection ½" BSP Female
- High quality all-metal construction
- WELS Zero Star rated on mains pressure (*28.0L/pm flow rate*)
- WELS Two Star rated on low pressure (*10.5L/pm flow rate*)



Chrome	Standard	BA483CP
15mm HEADWORKS	Standard	BAHST15ECP

Chrome	Ceramic Disc	BA484CP
15mm HEADWORKS	Ceramic Disc	BAHCD15ECP

BELAIRE SHOWER TAP

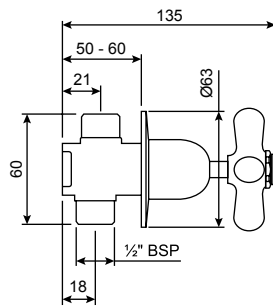
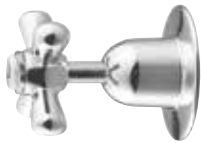

- BA453 - 15mm or 20mm standard washer headworks
- BA454 - 15mm or 20mm ¼ turn ceramic disc headworks
- Suitable for all pressure installations (*above 10kPa*)
- Connection ½" BSP Male
- High quality all-metal construction



Chrome - 15mm	Standard	BA453CPCP
15mm HEADWORKS	Standard	BAHSTWMCP
Chrome - 15mm	Ceramic Disc	BA454CPCP
15mm HEADWORKS	Ceramic Disc	BAHCDWMCP

Chrome - 20mm	Standard	BA45320CPCP
20mm HEADWORKS	Standard	BAHST20WCP
Chrome - 20mm	Ceramic Disc	BA45420CPCP
20mm HEADWORKS	Ceramic Disc	BAHCD20WCP

BELAIRE CISTERN TAP/ WASHING MACHINE TAP

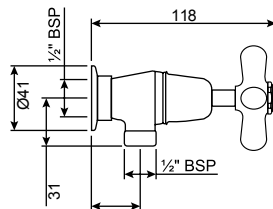

- BA413 - 15mm standard washer headworks
- BA414 - 15mm ¼ turn ceramic disc headworks
- Suitable for all pressure installations (*above 10kPa*)
- Cistern Tap outlet ½" BSP Male
- Washing Machine Tap outlet ¾" BSP Male
- High quality all-metal construction



Chrome - Cistern	Standard	BA413FCP
15mm HEADWORKS	Standard	BAHST15ECP
Chrome - Cistern	Ceramic Disc	BA414FCP
15mm HEADWORKS	Ceramic Disc	BAHCD15ECP

Chrome - Washing Machine	Standard	BA413FWMCP
20mm HEADWORKS	Standard	BAHST15ECP
Chrome - Washing Machine	Ceramic Disc	BA414FWMCP
20mm HEADWORKS	Ceramic Disc	BAHCD15ECP

Inspired by nature and well over a century of Methven craftsmanship, the Belaire range finds its expression in elegant curves which cleverly contrast the modern technology within.

BELAIRE BASIN FAUCET

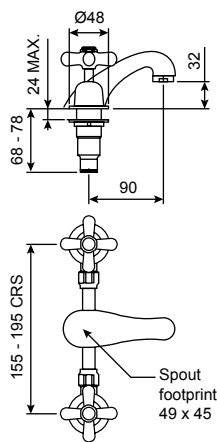

- BA318 - 15mm standard washer headworks
- BA319 - 15mm ¼ turn ceramic disc headworks
- Suitable for all pressure installations (*above 10kPa*)
- Concealed pillar mounted installation
- Adjustable inlet centres
- WELS Three Star rated on mains pressure (*8.0L/pm flow rate*)
- WELS Zero Star rated on low pressure (*17.0L/pm flow rate*)



Chrome	Standard	BA318CPCP
15mm HEADWORKS	Standard	BAHSTPCP

Chrome	Ceramic Disc	BA319CPCP
15mm HEADWORKS	Ceramic Disc	BAHCDPCP

BELAIRE SINK FAUCET

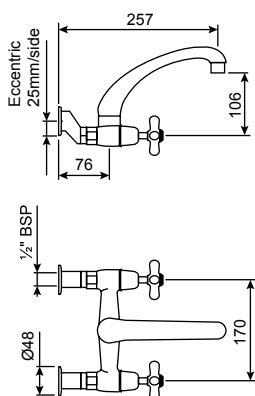

- BA343 - 15mm standard washer headworks
- BA344 - 15mm ¼ turn ceramic disc headworks
- Suitable for all pressure installations (*above 10kPa*)
- Eccentric offsets allow adjustable inlet centres 120mm to 220mm
- Inlet connection ½” BSP Female
- High quality all-metal construction
- WELS Three Star rated on mains pressure (*8.0L/pm flow rate*)
- WELS One Star rated on low pressure (*16L/pm flow rate*)



Chrome	Standard	BA343CP
15mm HEADWORKS	Standard	BAHST15ECP

Chrome	Ceramic Disc	BA344CP
15mm HEADWORKS	Ceramic Disc	BAHCD15ECP

BELAIRE HI RISE BASIN FAUCET

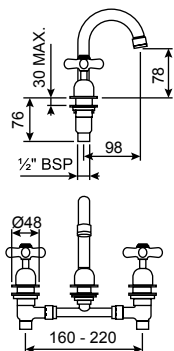

- BA318HR - 15mm standard washer headworks
- BA319HR - 15mm ¼ turn ceramic disc headworks
- Suitable for all pressure installations (*above 10kPa*)
- Inlet connection ½” BSP Male
- Fixed high rise spout
- Concealed pillar mounted installation
- Adjustable inlet centres
- WELS Three Star rated on mains pressure (*8.0L/pm flow rate*)
- WELS One Star rated on low pressure (*16L/pm flow rate*)

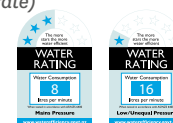

Chrome	Standard	BA318HRPCP
15mm HEADWORKS	Standard	BAHSTPCP

Chrome	Ceramic Disc	BA319HRPCP
15mm HEADWORKS	Ceramic Disc	BAHCDPCP

Our story begins in New Zealand back in 1886 with the forward thinking and one of a kind design engineer George Methven. He was a man of character who always had a passion for pioneering amazing water experiences. This pioneering spirit continues with us today in everything we do, driving us to think differently and challenge convention to create thoughtful, elegant products that transform your day.



BELAIRE PILLAR MOUNTED BATH FAUCET

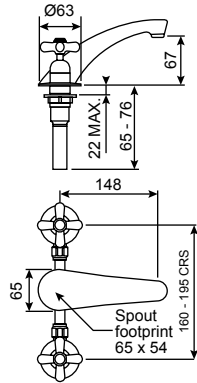

- BA383P - 15mm standard washer headworks
- BA384P - 15mm ¼ turn ceramic disc headworks
- Suitable for all pressure installations (*above 10kPa*)
- Inlet connection ½" BSP Male
- High quality all-metal construction
- Adjustable inlet centres



Chrome	Standard	BA383PCPCP
15mm HEADWORKS	Standard	BAHSTPCP

Chrome	Ceramic Disc	BA384PCPCP
15mm HEADWORKS	Ceramic Disc	BAHCDPCP

BELAIRE BATH FAUCET

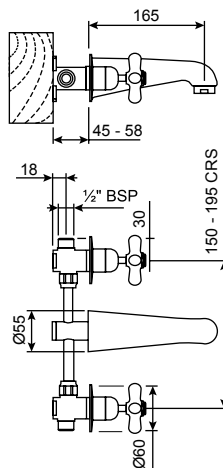

- BA383 - 15mm or 20mm standard washer headworks
- BA384 - 15mm or 20mm ¼ turn ceramic disc headworks
- Suitable for all pressure installations (*above 10kPa*)
- High quality all-metal construction
- Adjustable inlet centres



Chrome - 15mm	Standard	BA383CPCP
15mm HEADWORKS	Standard	BAHSTWMCP
Chrome - 15mm	Ceramic Disc	BA384CPCP
15mm HEADWORKS	Ceramic Disc	BAHCDWMCP

Chrome - 20mm	Standard	BA38320CPCP
20mm HEADWORKS	Standard	BAHST20WCP
Chrome - 20mm	Ceramic Disc	BA38420CPCP
20mm HEADWORKS	Ceramic Disc	BAHCD20WCP

Sleek solid square lines, the Blaze tapware range is the latest in modern styling. Clean sharp lines blended with bold edges, the Blaze range completes and compliments modern geometric shaped décor.

BLAZE BASIN MIXER

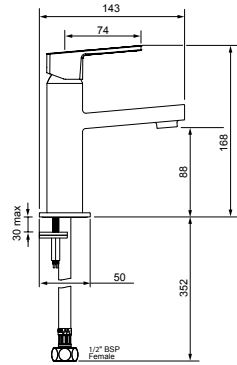

- Suitable for mains pressure installations (*above 150kPa*)
- 25mm Ceramic Disc Cartridge
- Fixed cast spout fitted with aerator
- Dezincification Resistant (*DR*) brass bodies help ensure greater durability, safer water and NZBC compliance
- Twin stud mounting
- Stainless steel flexible hoses
- ½" BSP Female
- Easy to grip handle
- WELS Five Star rated on mains pressure (*6.0L/pm flow rate*)

Chrome

BLBCP



BLAZE SINK MIXER

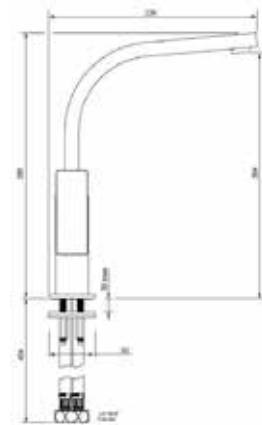

- Suitable for mains pressure installations only (*above 150kPa*)
- 25mm Ceramic Disc Cartridge
- Easy to grip handle
- Dezincification Resistant (*DR*) brass bodies help ensure greater durability, safer water and NZBC compliance
- Swivel spout fitted with aerator
- Twin stud mounting
- Stainless steel flexible hoses
- ½" BSP Female
- WELS Five Star rated on mains pressure (*6.0L/pm flow rate*)

Chrome

BLKCP



BLAZE SHOWER MIXER

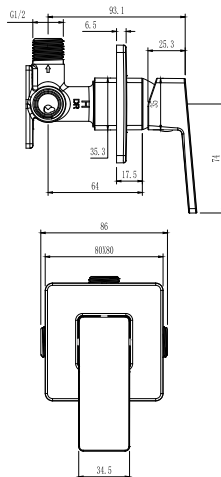

- Suitable for mains pressure installations only (*above 150kPa*)
- 25mm Ceramic Disc Cartridge
- Easy to grip handle
- Dezincification Resistant (*DR*) brass bodies help ensure greater durability, safer water and NZBC compliance
- Suitable for wall cavities 60mm or greater
- With 3 fixing holes

Chrome

BLHPSCP





We're proud to stand by each and every one of our products with a warranty. The reason for this is simple: we manage the design and engineering of our products, so that we have control over the process from start to finish. We constantly push for perfection. In fact there is not a single component that hasn't been considered and refined for quality and durability.

BLAZE SHOWER MIXER WITH DIVERTER

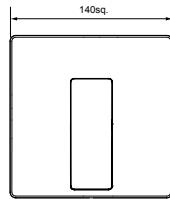
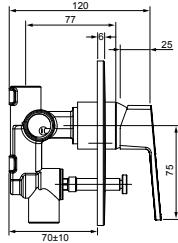

- Suitable for mains pressure installations only (*above 150kPa*)
- 25mm Ceramic Disc Cartridge
- Easy to grip handle
- Dezincification Resistant (*DR*) brass bodies help ensure greater durability, safer water and NZBC compliance
- Suitable for wall cavities 70mm or greater
- With 3 fixing holes

Chrome

BLHPSDCP



BLAZE WALL MOUNTED BATH SPOUT

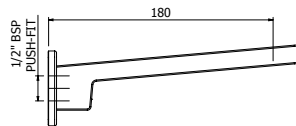
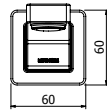

- Suitable for mains pressure installations only (*above 150kPa*)
- 200mm spout length

Chrome

BLSPWBTCP



One of Methven's most practical, easy-to-use tapware ranges, Celeste is ergonomically designed with curving oval lines.

CELESTE BASIN MIXER

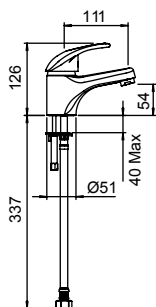

- Suitable for all pressure installations (*above 35kPa*)
- Ceramic cartridge with adjustable temperature limit setting (*SP033550*)
- Installed using stainless steel flexible hoses
- 35mm diameter bench hole required
- Hose end connections 1/2" BSP Male
- Flow director and aerator supplied
- O-ring seal on base; twin stud mounting
- WELS Three Star rated on mains pressure (*8.0L/pm flow rate*)
- WELS Three Star rated on low pressure (*8.5L/pm flow rate*)

Chrome

TPBCP

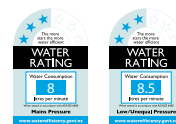

Fastflow[®] CELESTE SHOWER MIXER

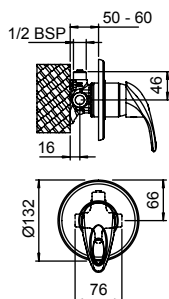

- Suitable for all pressure installations (*above 35kPa*)
- Ceramic cartridge with Fastflow[®] technology for unrivalled performance on unequal pressure (*TPSLC*)
- Pipe connections 1/2" BSP Male
- Factory set for unequal pressure

Chrome

TPSHCP



Fastflow[®] CELESTE SHOWER MIXER JUMBO

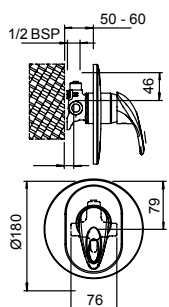

- Suitable for all pressure installations (*above 35kPa*)
- Ceramic cartridge with Fastflow[®] technology for unrivalled performance on unequal pressure (*TPSLC*)
- Pipe connections 1/2" BSP Male
- Factory set for unequal pressure
- Large diameter 180mm faceplate, ideal for retrofits

Chrome

TPSJCP



Our story begins in New Zealand back in 1886 with the forward thinking and one of a kind design engineer George Methven. He was a man of character who always had a passion for pioneering amazing water experiences. This pioneering spirit continues with us today in everything we do, driving us to think differently and challenge convention to create thoughtful, elegant products that transform your day.

CELESTE SINK MIXER

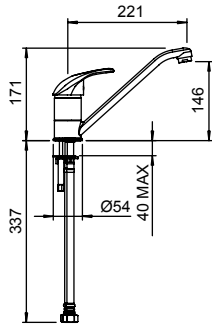

- Suitable for all pressure installations (*above 35kPa*)
- Ceramic cartridge with adjustable temperature limit setting (SP033510)
- Integral non-return valve prevents cross feeding; twin stud mounting
- Tubular swivel spout; 35mm diameter bench hole required
- Installed using stainless steel flexible hoses
- Hose end connections ½” BSP Female
- WELS Three Star rated on mains pressure (8.0L/pm flow rate)
- WELS Three Star rated on low pressure (9.0L/pm flow rate)

Chrome

TPKCP



CELESTE BATH MIXER

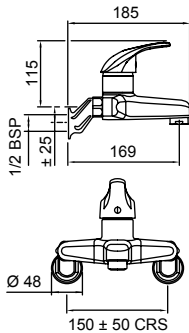

- Suitable for all pressure installations (*above 35kPa*)
- Ceramic cartridge with adjustable temperature limit setting (SP033550)
- Supplied with aerator and flow director for spout outlet
- Removable flow restrictor on cold inlet
- Exposed eccentrics as standard

Chrome

TP2080CP



METHVEN Fastflow®

Unrivalled performance on unequal pressure installations

Our unique Fastflow® technology delivers unrivalled performance on unequal pressure installations. It has been used and trusted by New Zealand plumbers for over 20 years. Using precision engineered jets, Fastflow® ingeniously uses high pressure cold water velocity to draw the low pressure hot water through at an increased rate. This provides maximum water flow at the optimum temperature.

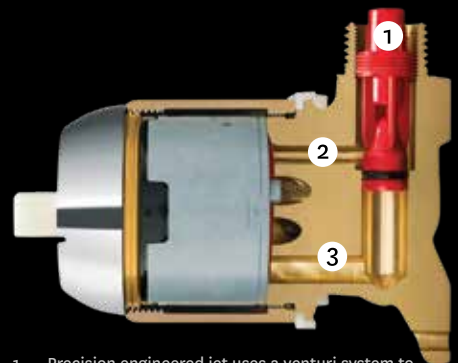

1. Precision engineered jet uses a venturi system to draw the hot water through at an increased rate
2. Hot waterway flows around the outside of the jet
3. Cold waterway flows through the inside of the jet

CENTIQUE HI RISE VEGIE SPRAY SINK MIXER

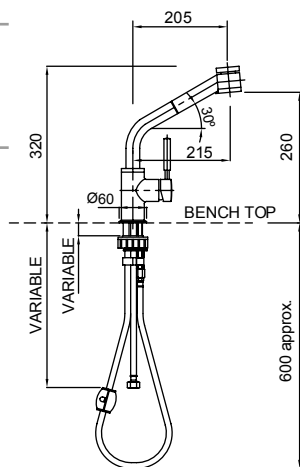

Chrome

HR2030



- Suitable for mains pressure installations only (*above 150kPa*)
- Ceramic cartridge with adjustable temperature limit setting (*SP033510*)
- 2 function (*spray and aerated flow*), easy to grip pull out spray
- 180° degree spout rotation (*with product installed with handle on the right only*).
- Extra spout height to allow you to fill and clean extra large pots
- Pull out spray has dual check backflow preventer built in, complies with NZBC G12
- Inlet connection ½" BSP Female
- 40mm bench hole required; Max bench thickness 30mm
- Stainless steel flexible hose
- WELS Four Star rated on mains pressure (*7.0L/pm flow rate*)

CENTIQUE SINK MIXER WITH VEGIE SPRAY

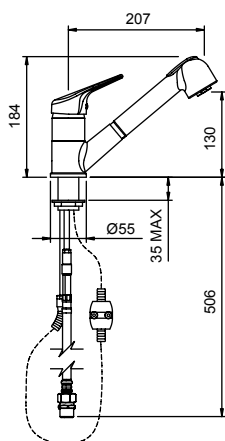

Chrome

VS2030



- Suitable for mains pressure installations only (*above 150kPa*)
- Ceramic cartridge with adjustable temperature limit setting (*SP033510*)
- 120° cast swivel spout
- 2 function pull down spray (*spray and aerated flow*)
- 2 non-return valves fitted in the spout to prevent back feeding
- 40mm diameter bench hole required
- Installed using stainless steel flexible hoses
- Pipe connections ½" BSP Female
- WELS Four Star rated on mains pressure (*7.5L/pm flow rate*)

CENTIQUE SINK MIXER

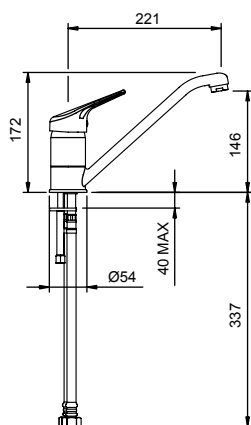

Chrome

CENSINK

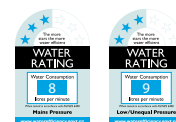

- Suitable for all pressure installations (*above 35kPa*)
- Ceramic cartridge with adjustable temperature limit setting (*SP033510*)
- Integral non-return valve prevents cross feeding
- Tubular swivel spout
- Flow director and aerator supplied
- 35mm diameter bench hole required
- Installed using stainless steel flexible hoses
- Hose end connections ½" BSP Female
- Twin stud mounting
- WELS Three Star rated on mains pressure (*8.0L/pm flow rate*)
- WELS Three Star rated on low pressure (*9.0L/pm flow rate*)

Our story begins in New Zealand back in 1886 with the forward thinking and one of a kind design engineer George Methven. He was a man of character who always had a passion for pioneering amazing water experiences. This pioneering spirit continues with us today in everything we do, driving us to think differently and challenge convention to create thoughtful, elegant products that transform your day.

CALAIS



- Plastic handle
- Chrome lever dome
- Includes 3 different heat insulators

Chrome **297CP**

CRYSTALINE



- Translucent
- Includes 3 different heat insulators

Clear **HACRCL**

NOVALINE



- Metal dome
- Includes 3 different heat insulators

Chrome **HANOC P**

ULTRALINE



- Metal dome
- Includes 3 different heat insulators

Chrome **HAULCP**

Our design team have made some subtle improvements to this traditional crowd-pleaser. With clean unpretentious lines, combining everyday luxury with water efficiency.

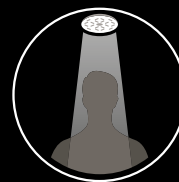

REGULAR COVERAGE

A compact and powerful spray for everyday showering.

METHVEN

Satinjet®

- Twin jets of water collide to create over 300,000 droplets per second
- Spray is an immersive full body shower sensation that transforms your shower into an experience like no other
- Choose between a range of Satinjet shower sprays so you can match to your individual needs
- Most Satinjet showers operate on all pressure systems
- Designed and engineered in New Zealand

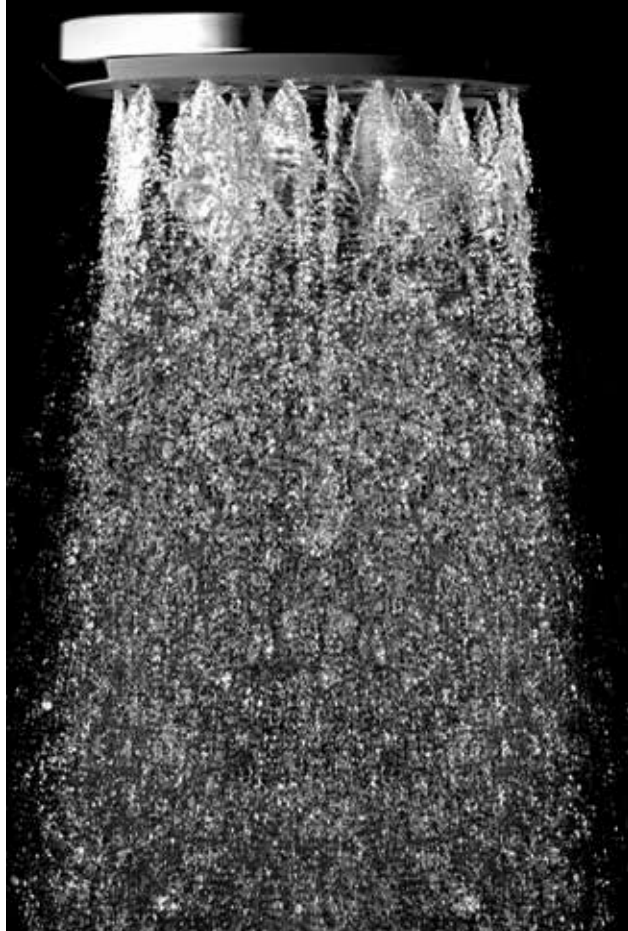

Satinjet®

FUTURA RAIL SHOWER

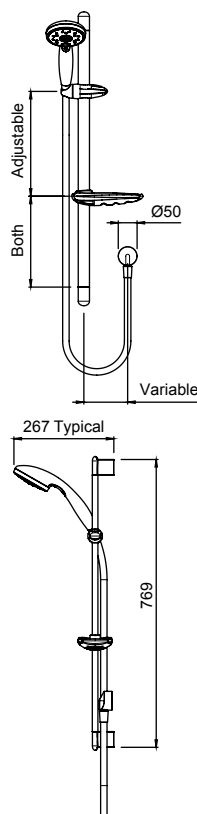

- Suitable for all pressure installations (*above 35kPa*)
- 2 function Satinjet® technology handset
- Unique push button built into handset to change spray patterns
- 770mm elliptical rail (*solid metal mounting points for added durability*)
- Easy to use, ergonomic, height adjustable, push button slider with reinforced metal handset holder
- Sturdy and stylish soap dish and designer Euro brass elbow included
- 1500mm double wound wide bore metal hose with twist free swivel nut
- WELS Three Star rated on mains pressure (*9.0L/pm flow rate*)
- WELS Three Star rated on low pressure (*8.5L/pm flow rate*)



Chrome & Graphite

FT2022CP

We're proud to stand by each and every one of our products with a warranty. The reason for this is simple: we manage the design and engineering of our products, so that we have control over the process from start to finish. We constantly push for perfection. In fact there is not a single component that hasn't been considered and refined for quality and durability.



Satinjet® FUTURA HANDSET WITH HOSE

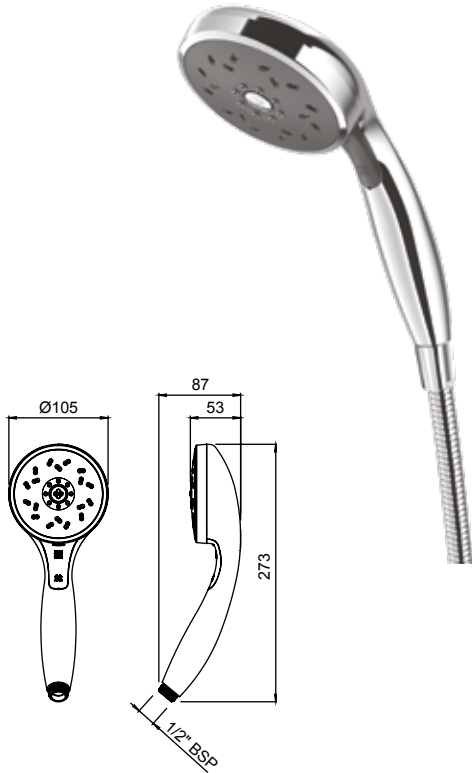

- Suitable for all pressure installations (*above 35kPa*)
- 2 function Satinjet® technology handset
- Upgrade an existing shower with Satinjet®
- 1500mm double wound wide bore metal hose
- WELS Three Star rated on mains pressure (*9.0L/pm flow rate*)
- WELS Three Star rated on low pressure (*8.5L/pm flow rate*)



Chrome & Graphite



FT1022CP

Satinjet® FUTURA HI RISE SHOWER

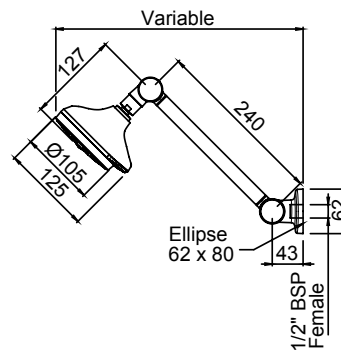

- Suitable for all pressure installations (*above 35kPa*)
- 2 function Satinjet® technology handset
- Stylish and durable, height adjustable, hi rise arm that will never droop
- WELS Three Star rated on mains pressure (*9.0L/pm flow rate*)
- WELS Three Star rated on low pressure (*6.5L/pm flow rate*)



Chrome & Graphite



FT7423CP

Our design team have made some subtle improvements to this traditional crowd-pleaser. With clean unpretentious lines, combining everyday luxury with water efficiency.

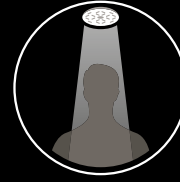

REGULAR COVERAGE

A compact and powerful spray for everyday showering.

Satinjet® FUTURA WALL SHOWER ON CONVENTIONAL ARM

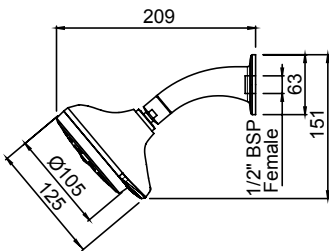

- Suitable for all pressure installations (*above 35kPa*)
- 2 function Satinjet® technology handset
- Stylish and durable, solid brass conventional arm
- WELS Three Star rated on mains pressure (*9.0L/pm flow rate*)
- WELS Three Star rated on low pressure (*8.0L/pm flow rate*)

Satinjet® FUTURA WALL SHOWER ON UPSWEPT ARM

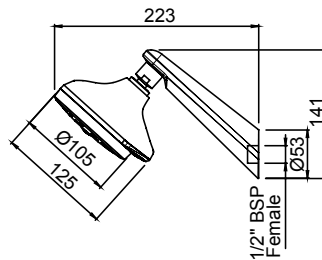

- Suitable for all pressure installations (*above 35kPa*)
- 2 function Satinjet® technology handset
- Stylish and durable, solid brass upswept arm
- WELS Three Star rated on mains pressure (*9.0L/pm flow rate*)
- WELS Three Star rated on low pressure (*8.0L/pm flow rate*)



Chrome & Graphite



FT215CP



Chrome & Graphite



FT315CP

Our story begins in New Zealand back in 1886 with the forward thinking and one of a kind design engineer George Methven. He was a man of character who always had a passion for pioneering amazing water experiences. This pioneering spirit continues with us today in everything we do, driving us to think differently and challenge convention to create thoughtful, elegant products that transform your day.



Satinjet® FUTURA FU RAIL SHOWER

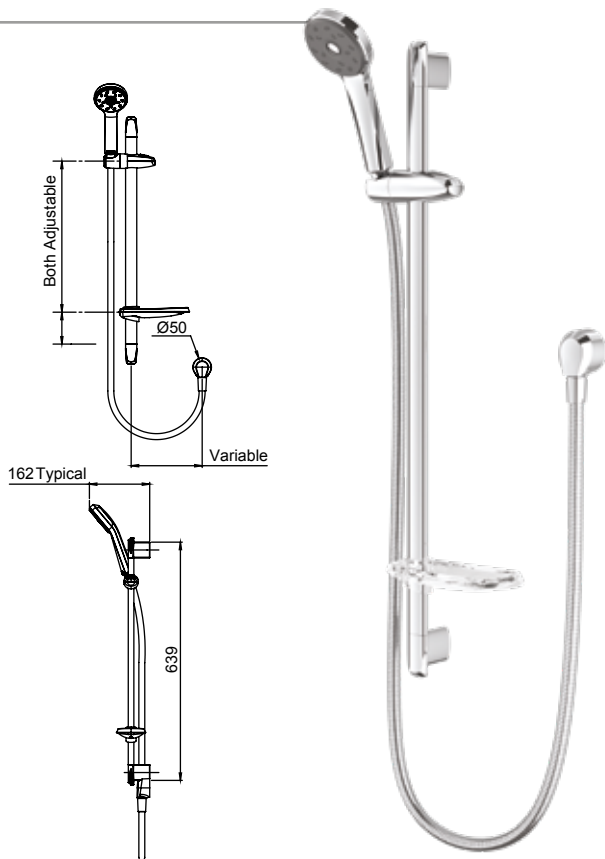

- Suitable for all pressure installations (*above 35kPa*)
- Low maintenance single function Satinjet® shower
- Optimised to 7.5L/pm
- Rail length 639mm
- Soap dish included
- Inlet connection ½" BSP Female
- WELS Three Star rated on mains pressure (*7.5L/pm flow rate*)
- WELS Three Star rated on low pressure (*6.0L/pm flow rate*)

FUTURA FU WALL SHOWER ROSE

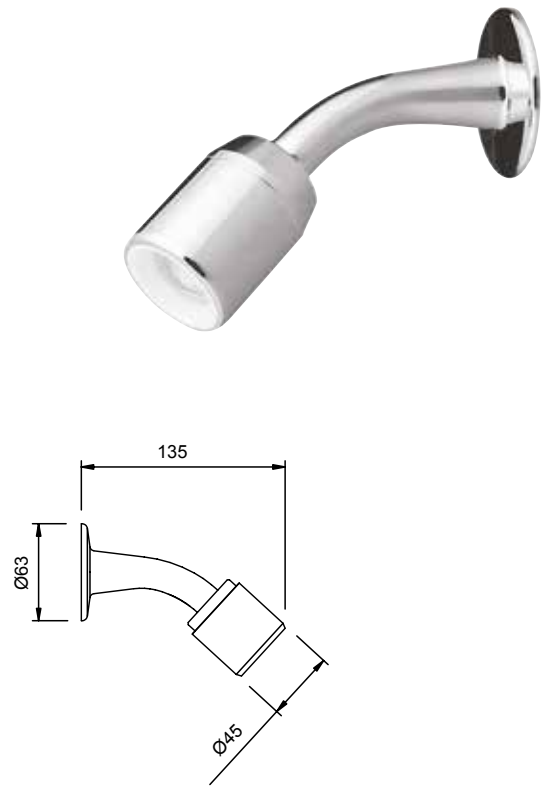

- Suitable for all pressure installations (*above 35kPa*)
- Single function
- Acetal anti-friction plate provides smooth swivel action
- Angle of adjustment ± 22.5°
- Showerhead is easily dismantled for cleaning
- Inlet ½" BSP Female
- Made from solid brass
- WELS Zero Star rated on mains pressure
- WELS One Star rated on low pressure (*14.0L/pm flow rate*)



Chrome & Graphite

FU2011CP



Chrome

FU115CP

A simple classic design range that's versatile enough to work with any style of bathroom.

FUTURA FT BASIN MIXER

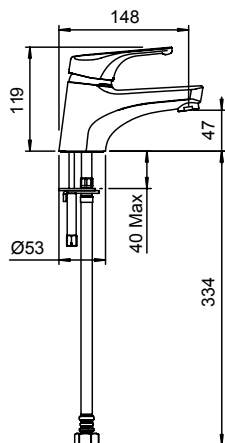

- Suitable for all pressure installations (*above 35kPa*)
- Ceramic cartridge with adjustable temperature limit setting (*SP033550*)
- Installed using stainless steel flexible hoses
- 35mm diameter bench hole required
- Hose end connections ½" BSP Female, Male nipples provided
- Flow director and aerator supplied
- O-ring seal on base
- Twin stud mounting
- Removable 12.0L/pm flow restrictor on cold hose for unequal pressure
- WELS Three Star rated on mains pressure (*8.0L/pm flow rate*)
- WELS Three Star rated on low pressure (*8.5L/pm flow rate*)

Chrome

FT2050CP



Fastflow[®] FUTURA FT SHOWER MIXER

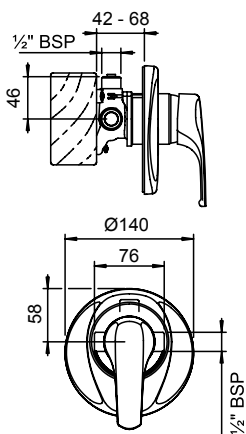

- Suitable for all pressure installations (*above 35kPa*)
- Ceramic cartridge with Fastflow[®] technology for unrivalled performance on unequal pressure (*TPSLC*)
- Clear but discreet hot and cold indication
- Concealed screws to positively fasten faceplate
- Positive seal between the faceplate and the body
- Pipe connections ½" BSP Male

Chrome

FT2010CP



Hyperflow[™] FUTURA FT SHOWER MIXER

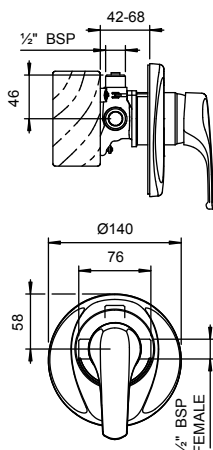

- Suitable for equal low pressure installations (*Minimum 25kPa*)
- 47mm Ceramic cartridge with Hyperflow[™] technology for unrivalled performance on equal low pressure (*SP529900*)
- Clear but discreet hot and cold indication
- Concealed screws to positively fasten faceplate
- Positive seal between the faceplate and the body
- Pipe connections ½" BSP Male

Chrome

FTHFSCP



We're proud to stand by each and every one of our products with a warranty. The reason for this is simple: we manage the design and engineering of our products, so that we have control over the process from start to finish. We constantly push for perfection. In fact there is not a single component that hasn't been considered and refined for quality and durability.



FUTURA FT SHOWER MIXER WITH DIVERTER

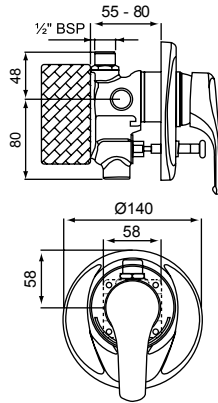

- Suitable for mains pressure installations only (*above 150kPa*)
- Ceramic cartridge with adjustable temperature limit setting (*SPO33510*)
- High quality all-metal construction
- Concealed screws to attach faceplate
- Positive seal between the faceplate and wall, faceplate and body
- Non-return in shower outlet
- Flow restrictor for shower flow
- Pressure operated spring return diverter
- Diverter defaults to spout

Chrome

FTSHDCP



FUTURA FT SINK MIXER

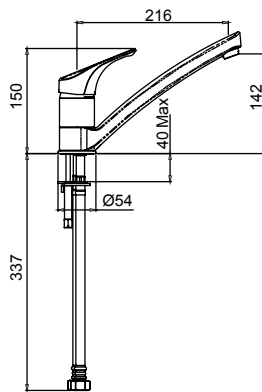

- Suitable for all pressure installations (*above 35kPa*)
- Ceramic cartridge with adjustable temperature limit setting (*SPO33510*)
- Installed using stainless steel flexible hoses
- 35mm diameter bench hole required
- Hose end connections 1/2" BSP Female
- Flow director and aerator supplied
- Cast swivel spout
- Integral non-return valve prevents cross feeding
- O-ring seal on base
- Twin stud mounting
- WELS Three Star rated on mains pressure (*8.0L/pm flow rate*)
- WELS Three Star rated on low pressure (*9.0L/pm flow rate*)

Chrome

FTKCP



FUTURA FU BATH MIXER

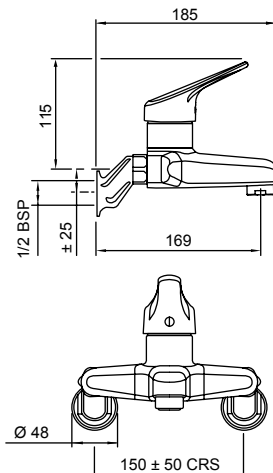

- Suitable for all pressure installations (*above 35kPa*)
- Ceramic cartridge (*SPO33550*)
- Supplied with aerator and flow director for spout outlet
- Removable flow restrictor on cold inlet
- 30mm extension also available

Chrome

FU2080CP



Gaston sink mixers are designed to enhance not only the kitchen space but the user experience.



GASTON SPRING PULL DOWN SINK MIXER WITH TWIN ACTION SPRAY

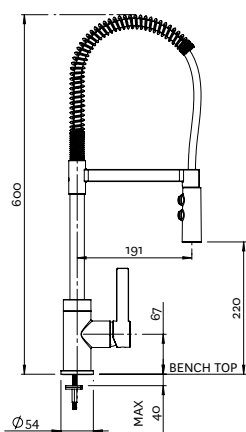

- Suitable for mains pressure installations only (*above 150kPa*)
- Ceramic cartridge (04-5280)
- 2 function pull down spray (*spray and aerated flow*)
- Spring provides air break to comply with NZBC G12 to prevent backflow
- Swivel spout
- Inlet connection 1/2" BSP Female
- 35mm bench hole required; maximum bench thickness 40mm
- Stainless steel flexible 500mm inlet hoses
- WELS Four Star rated on mains pressure (*6.5L/pm flow rate*)



Chrome	GAKCP
Brushed Finish	GAKBF
Brushed Finish & Black	GAKFBK
Chrome & Black	GAKBK

The Glide range is a perfect addition to any contemporary bathroom. Elegant flowing lines, organic curves and an easy to use solid handle results in a complete range which is both functional and beautiful.

GLIDE BASIN MIXER

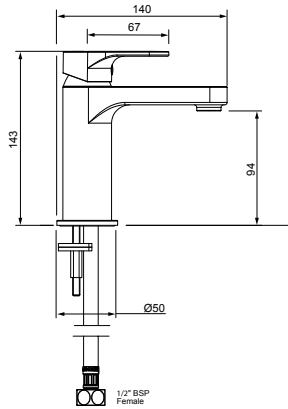

- Suitable for mains pressure installations (*above 150kPa*)
- 25mm Ceramic Disc Cartridge
- Fixed cast spout fitted with aerator
- Dezincification Resistant (*DR*) brass bodies help ensure greater durability, safer water and NZBC compliance
- Twin stud mounting
- Stainless steel flexible hoses 1/2" BSP Female
- WELS Five Star rated on mains pressure (*6.0L/pm flow rate*)

Chrome

GLBCP



GLIDE SINK MIXER

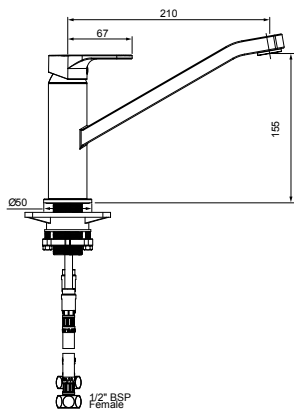

- Suitable for mains pressure installations only (*above 150kPa*)
- 25mm Ceramic Disc Cartridge
- Easy to grip handle
- Dezincification Resistant (*DR*) brass bodies help ensure greater durability, safer water and NZBC compliance
- Swivel spout fitted with aerator
- Twin stud mounting
- Stainless steel flexible hoses 1/2" BSP Female
- WELS Five Star rated on mains pressure (*6.0L/pm flow rate*)

Chrome

GLKCP



Beautiful in Black

A selection of our favourite products now available in matte black

visit methven.com



The Glide range is a perfect addition to any contemporary bathroom. Elegant flowing lines, organic curves and an easy to use solid handle results in a complete range which is both functional and beautiful.

GLIDE SHOWER MIXER

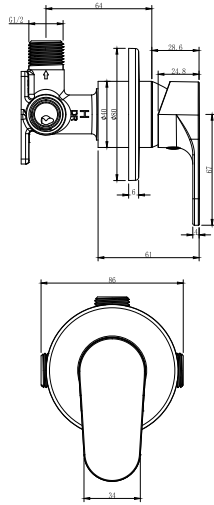

- Suitable for mains pressure installations only (*above 150kPa*)
- 25mm Ceramic Disc Cartridge
- Easy to grip handle
- Dezincification Resistant (*DR*) brass bodies help ensure greater durability, safer water and NZBC compliance
- Suitable for wall cavities 60mm or greater
- With 3 fixing holes
- Tiling template included

Chrome

GLHPSCP



GLIDE SHOWER MIXER WITH DIVERTER

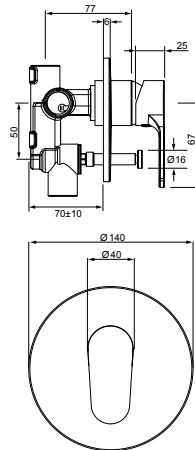

- Suitable for mains pressure installations only (*above 150kPa*)
- 25mm Ceramic Disc Cartridge
- Easy to grip handle
- Dezincification Resistant (*DR*) brass bodies help ensure greater durability, safer water and NZBC compliance
- Suitable for wall cavities 70mm or greater
- 3 brass mounting feet on mixer body
- Tiling template included

Chrome

GLHPSDCP



GLIDE WALL MOUNTED BATH SPOUT

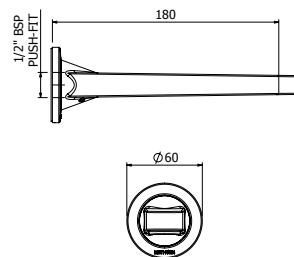

- Suitable for mains pressure installations only (*above 150kPa*)
- 200mm spout length

Chrome

GLSPWBTCP



Dependable, hardwearing outdoor hose taps with screw connectors.

HOSE TAP FEMALE



- Suitable for all pressure installations (*above 10kPa*)
- Suitable for outdoors
- 15mm jumper
- 1/2" BSP Female connection



Unplated

3015

HOSE TAP MALE



- Suitable for all pressure installations (*above 10kPa*)
- Suitable for outdoors
- 15mm jumper
- 1/2" BSP Male inlet
- 3/4" BSP Male outlet



Unplated

3515

HOSE TAP FEMALE



- Suitable for all pressure installations (*above 10kPa*)
- Suitable for outdoors
- 15mm jumper
- 1/2" BSP Female inlet
- 3/4" BSP Male outlet



Unplated

35F15

Bold and contemporary geometric forms offer a confident counterpoint to the rounded Kiri shower range for a confident statement in styling.

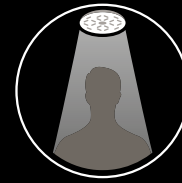

WIDE COVERAGE

A wider, well-balanced spray for superior body coverage.

Satinjet® KIRI SHOWER SYSTEM

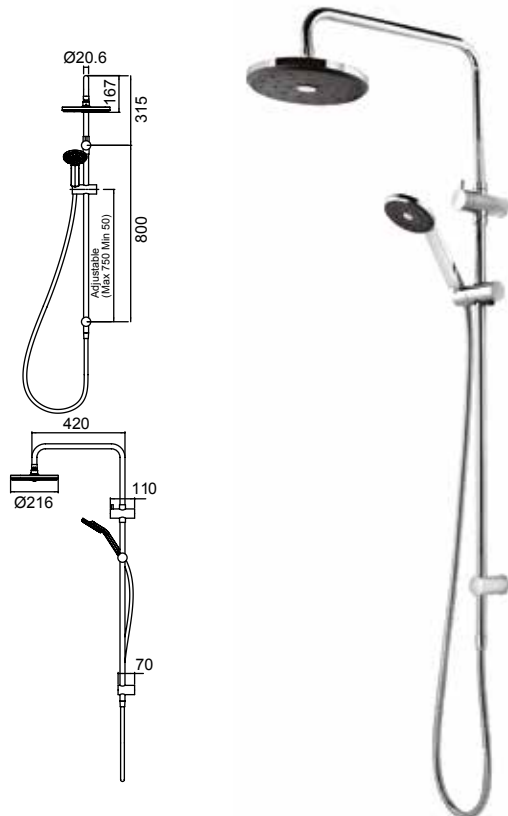

- Suitable for mains pressure installations only (*above 150kPa*)
- Includes overhead shower, wet rail and handset
- Convert an existing wall shower to a shower system
- Water inlet through upper mounting bracket, 1/2" BSP Female
- Integrated diverter mechanism
- Single function Satinjet® handset optimized to 9.0L/pm
- 216mm diameter shower rose
- Overhead Shower - WELS Three Star rated on mains pressure (*7.5L/pm flow rate*)
- Handset - WELS Three Star rated on mains pressure (*8.0L/pm flow rate*)



Chrome & Graphite



SHKIDCP

Satinjet® KIRI RAIL SHOWER

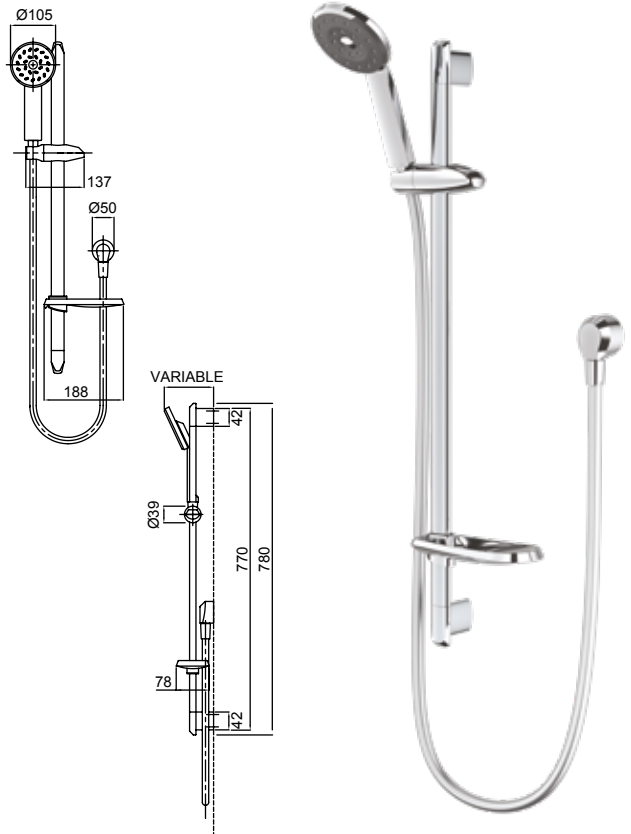

- Suitable for all pressure installations (*above 35kPa*)
- Low maintenance single function Satinjet® shower
- Easy-clean coating on faceplate
- Optimised to 9.0L/pm
- Rail length 769mm
- Soap dish included
- Inlet connection 1/2" BSP Female
- WELS Three Star rated on mains pressure (*8.0L/pm flow rate*)
- WELS Three Star rated on low pressure (*9.0L/pm flow rate*)



Chrome & Graphite



SHKICP

Our story begins in New Zealand back in 1886 with the forward thinking and one of a kind design engineer George Methven. He was a man of character who always had a passion for pioneering amazing water experiences. This pioneering spirit continues with us today in everything we do, driving us to think differently and challenge convention to create thoughtful, elegant products that transform your day.



Satinjet® KIRI HI RISE SHOWER

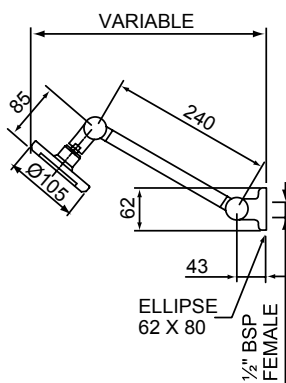

- Suitable for all pressure installations (*above 35kPa*)
- Low maintenance single function Satinjet® shower
- Easy-clean coating on faceplate
- Optimised to 9.0L/pm
- ½" BSP Female inlet threads on both showerhead and arm
- Durable brass arm - never droops, never leaks
- Easy positioning with just one hand, no tightening required
- WELS Three Star rated on mains pressure (*8.5L/pm flow rate*)
- WELS Three Star rated on low pressure (*6.5L/pm flow rate*)



Chrome & Graphite

KI7423CP



Satinjet® KIRI WALL SHOWER ON UPSWEPT ARM

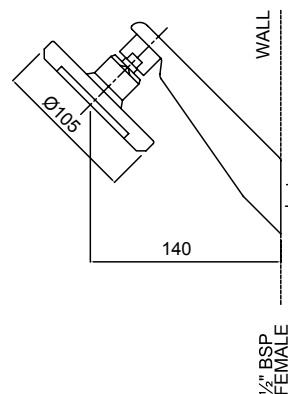

- Suitable for all pressure installations (*above 35kPa*)
- Low maintenance single function Satinjet® shower
- Easy-clean coating on faceplate
- Optimised to 9.0L/pm
- Maximum operating temperature 70°C
- Maximum operating pressure 500kPa
- Solid brass upswept arm for extra height
- ½" BSP Female inlet threads on both showerhead and arm
- WELS Three Star rated on mains pressure (*8.5L/pm flow rate*)
- WELS Two Star rated on low pressure (*10.0L/pm flow rate*)



Chrome & Graphite

KI315CP



Bold and contemporary geometric forms offer a confident counterpoint to the rounded Kiri shower range for a confident statement in styling.

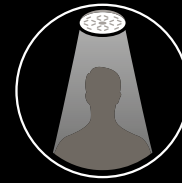

WIDE COVERAGE

A wider, well-balanced spray for superior body coverage.

Satinjet® KIRI WALL SHOWER ON CONVENTIONAL ARM

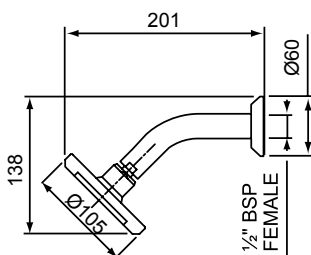

- Suitable for all pressure installations (*above 35kPa*)
- Low maintenance single function Satinjet® shower
- Easy-clean coating on faceplate
- Optimised to 9.0L/pm
- Stylish and durable brass arm
- ½" BSP Female inlet threads on both showerhead and arm
- WELS Three Star rated on mains pressure (*8.5L/pm flow rate*)
- WELS Two Star rated on low pressure (*10.0L/pm flow rate*)



Chrome & Graphite



KI215CP

Satinjet® KIRI HANDSET WITH HOSE

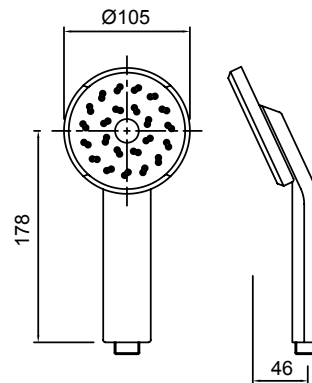

- Suitable for all pressure installations (*above 35kPa*)
- Low maintenance single function Satinjet® shower
- Easy-clean coating on faceplate
- Optimised to 9.0L/pm
- WELS Three Star rated on mains pressure (*8.0L/pm flow rate*)
- WELS Three Star rated on low pressure (*9.0L/pm flow rate*)



Chrome & Graphite



KIHPCP

We're proud to stand by each and every one of our products with a warranty. The reason for this is simple: we manage the design and engineering of our products, so that we have control over the process from start to finish. We constantly push for perfection. In fact there is not a single component that hasn't been considered and refined for quality and durability.



Satinjet® KIRI WALL SHOWER ROSE

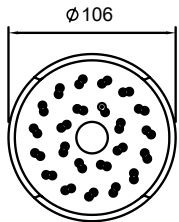
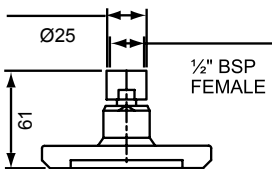

- Suitable for all pressure installations (*above 35kPa*)
- Low maintenance single function Satinjet® shower
- Easy-clean coating on faceplate
- Optimised to 9.0L/pm
- ½" BSP Female inlet thread
- WELS Three Star rated on mains pressure (*8.5L/pm flow rate*)
- WELS Two Star rated on low pressure (*11.0L/pm flow rate*)



Chrome & Graphite



KISRCP

Satinjet® KIRI LOW FLOW HANDSET WITH HOSE

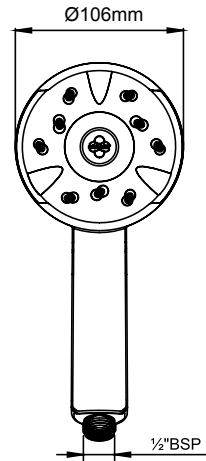

- Suitable for mains pressure installations only (*above 150kPa*)
- Tamper resistant flow restriction
- Low maintenance single function Satinjet® shower
- Easy-clean coating on faceplate
- Optimised to 5.7L/pm flow rate
- Does not operate on all instantaneous hot water systems
- WELS Three Star rated on mains pressure (*5.0L/pm flow rate*)



Chrome & Graphite



KIHPCP5

Kiri is our answer for lovers of clean lines. The bold and contemporary geometric forms of the Kiri shower perfectly compliments the tapware's clean lines and strong, dynamic shape. The Kiri collection makes its presence known in your bathroom and kitchen.

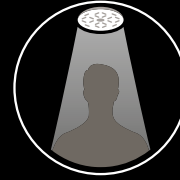

WIDE COVERAGE

A wider, well-balanced spray for superior body coverage.

Satinjet®

KIRI LOW FLOW WALL SHOWER ON CONVENTIONAL ARM

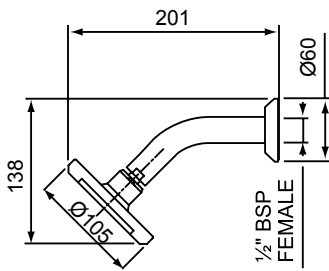

- Suitable for mains pressure installations only (*above 150kPa*)
- Tamper resistant flow restriction
- Low maintenance single function Satinjet® shower
- Easy-clean coating on faceplate
- Optimised to 5.7L/pm flow rate
- Does not operate on all instantaneous hot water systems
- WELS Three Star rated on mains pressure (*5.0L/pm flow rate*)

Satinjet®

KIRI LOW FLOW WALL SHOWER ROSE

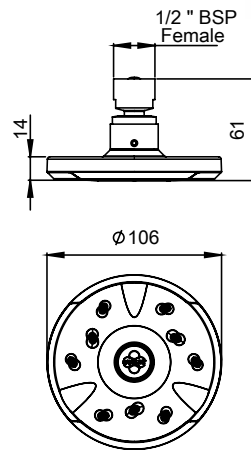

- Suitable for mains pressure installations only (*above 150kPa*)
- Tamper resistant flow restriction
- Low maintenance single function Satinjet® shower
- Easy-clean coating on faceplate
- Optimised to 5.7L/pm flow rate
- Does not operate on all instantaneous hot water systems
- WELS Three Star rated on mains pressure (*5.0L/pm flow rate*)



Chrome & Graphite

KI215CP5



Chrome & Graphite

KISRCP5



Our story begins in New Zealand back in 1886 with the forward thinking and one of a kind design engineer George Methven. He was a man of character who always had a passion for pioneering amazing water experiences. This pioneering spirit continues with us today in everything we do, driving us to think differently and challenge convention to create thoughtful, elegant products that transform your day.



KIRI BASIN MIXER

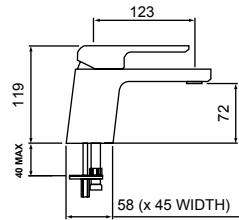

- Suitable for all pressure installations (*above 35kPa*)
- Ceramic cartridge with adjustable temperature setting (*SP529970*)
- Slim stream shape aerator
- Flow restriction on cold for unequal pressure
- Cast brass body
- Optional base ring available (*076300*)
- O-ring seal on base
- 35mm diameter bench hole required
- Stainless steel flexible hose
- Hose end connections ½" BSP Female
- WELS Four Star rated on mains pressure (*6.5L/pm flow rate*)
- WELS Four Star rated on low pressure (*6.5L/pm flow rate*)

Chrome

KIBCP



KIRI HI RISE BASIN MIXER

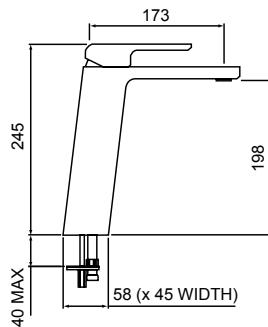

- Suitable for all pressure installations (*above 35kPa*)
- Ceramic cartridge with adjustable temperature limit (*SP529970*)
- Slim stream shape aerator
- Flow restriction on cold for unequal pressure
- Cast brass body
- O-ring seal on base
- 35mm diameter bench hole required
- Stainless steel flexible hose
- Hose end connections ½" BSP Female
- WELS Four Star rated on mains pressure (*6.5L/pm flow rate*)
- WELS Four Star rated on low pressure (*7.0L/pm flow rate*)

Chrome

KIBHRCP



Fastflow[®] KIRI SHOWER MIXER

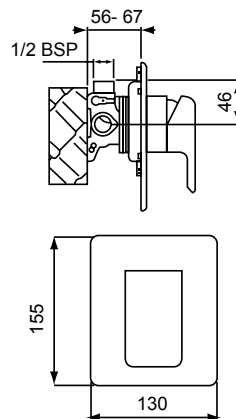

- Suitable for all pressure installations (*above 35kPa*)
- Metal faceplate
- Ceramic cartridge with Fastflow[®] technology for unrivalled performance on unequal pressure (*TPLSLC*)
- Connection ½" BSP Male

Chrome

KISHCP



Kiri is our answer for lovers of clean lines and strong, dynamic forms. This solid architectural style makes its presence known in your bathroom and Kitchen.

KIRI SHOWER MIXER WITH DIVERTER

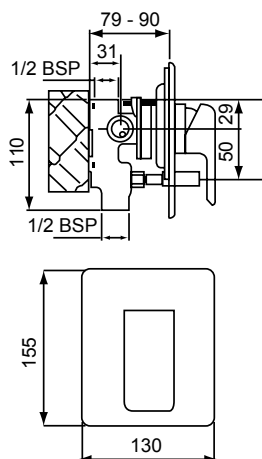

Chrome

KISHDCP



- Suitable for mains pressure installations only (*above 150kPa*)
- Metal faceplate
- Plunger diverter located under the handle to preserve clean design lines
- Ceramic cartridge with adjustable temperature limit setting (*SP033570*)
- Pipe inlet connections 1/2" BSP Female

KIRI SINK MIXER

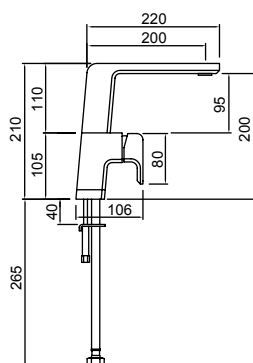

Chrome

KIKCP



- Suitable for all pressure installations (*above 35kPa*)
- Ceramic cartridge with adjustable temperature limit (*SP529970*)
- Slim stream shape aerator
- Swivel spout 180°
- Cast brass body
- Non-return valve prevents cross feeding
- O-ring seal on base
- 35mm diameter bench hole required
- Stainless steel flexible hose
- Hose end connections 1/2" BSP Female
- WELS Four Star rated on mains pressure (*6.5L/pm flow rate*)
- WELS Four Star rated on low pressure (*7.5L/pm flow rate*)

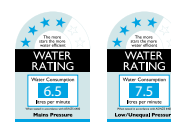

KIRI 3 HOLE BASIN SET

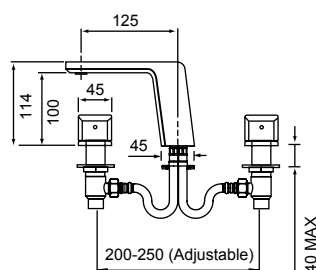

Chrome

KIBHCP



- Suitable for all pressure installations (*above 35kPa*)
- 15mm 1/4 turn ceramic disc headworks (*SPKIBHC, SPKIBHH*)
- Slim stream shape aerator
- Cast brass spout
- O-ring seal on base
- 35mm diameter bench hole required
- Stainless steel flexible hose
- WELS Four Star rated on mains pressure (*6.5L/pm flow rate*)
- WELS Two Star rated on low pressure (*11.0L/pm flow rate*)

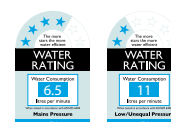

We're proud to stand by each and every one of our products with a warranty. The reason for this is simple: we manage the design and engineering of our products, so that we have control over the process from start to finish. We constantly push for perfection. In fact there is not a single component that hasn't been considered and refined for quality and durability.



KIRI 3 HOLE WALL MOUNTED BATH SET

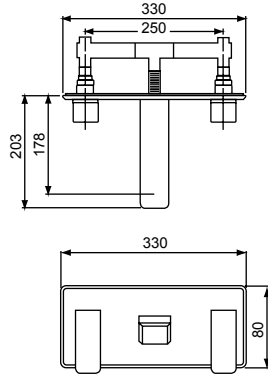

- Suitable for all pressure installations (*above 35kPa*)
- Metal faceplate
- 15mm ¼ turn Ceramic Disc Headworks (*SPKIBWC, SPKIBWH*)
- Slim stream shape aerator
- Cast brass spout
- Foam gasket seal against wall
- Connection ½" BSP Male
- WELS Four Star rated on mains pressure (*6.5L/pm flow rate*)
- WELS One Star rated on low pressure (*13.5L/pm flow rate*)

Chrome

KIBWCP



KIRI WALL MOUNTED BATH MIXER WITH SPOUT

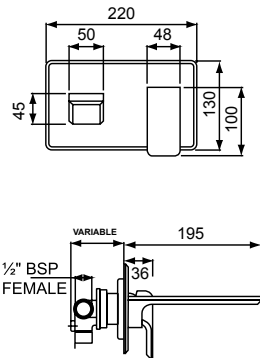

- Suitable for mains pressure only
- Metal faceplate
- Ceramic cartridge (*SP033510*)
- Flush mounted aerator with slim stream flow director
- Inlet ½" BSP Female
- Cast brass
- WELS Four Star rated on mains pressure (*6.5L/pm flow rate*)

Chrome

KIWSLCP



KIRI WALL MOUNTED BATH SPOUT

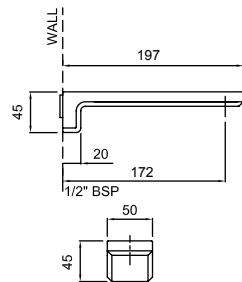

- Suitable for all pressure installations (*above 35kPa*)
- Slim stream shape aerator
- Quickfit ½" BSP Female inlet. 12mm Hex aperture
- Cast brass
- O-ring seal to wall
- Projection 172mm

Chrome

KISP172CP



A classic form with modern design accents, the Koha shower range brings a distinctive design aesthetic. Organic curves meet crisp edges in a look that's as practical as it is beautiful.



ULTRA WIDE COVERAGE

A full-bodied spray for all-over warmth and maximum body contact.



Satinjet® KOHA SHOWER SYSTEM

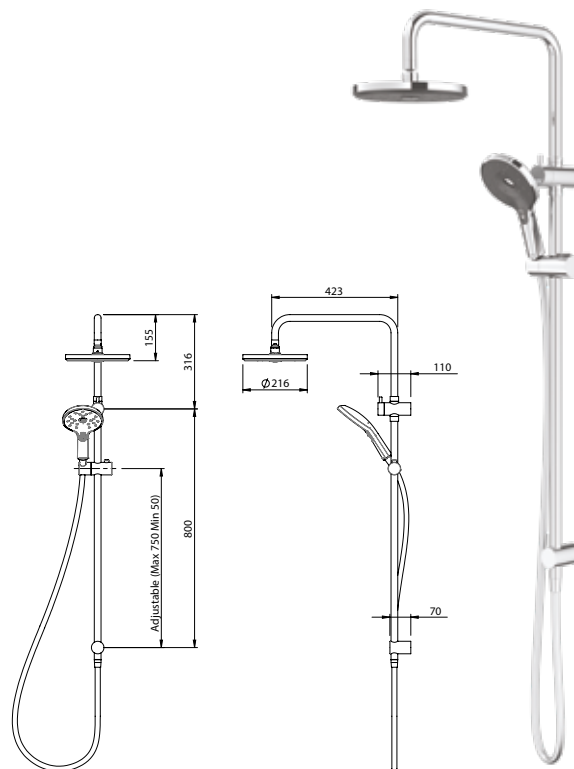

- Suitable for mains pressure installations only (*above 150kPa*)
- Includes overhead shower, wet rail and handset
- Convert an existing wall shower to a shower system
- Water inlet through upper mounting bracket, 1/2" BSP Female
- Integrated diverter mechanism
- Dual function Satinjet® handset optimized to 8.5L/pm
- 216mm diameter shower rose
- Overhead Shower - WELS Three Star rated on mains pressure (*8.5L/pm flow rate*)
- Handset - WELS Three Star rated on mains pressure (*8.0L/pm flow rate*)



Chrome & Graphite



KOSSCPGR

Our story begins in New Zealand back in 1886 with the forward thinking and one of a kind design engineer George Methven. He was a man of character who always had a passion for pioneering amazing water experiences. This pioneering spirit continues with us today in everything we do, driving us to think differently and challenge convention to create thoughtful, elegant products that transform your day.



Satinjet® KOHA RAIL SHOWER

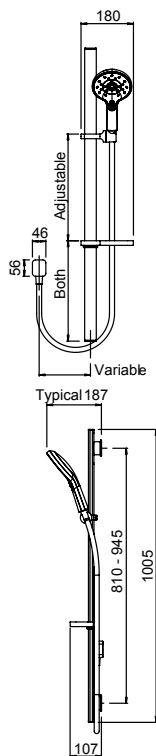

- Suitable for all pressure installations (*above 35kpa*)
- Features handset (*large 135mm diameter*) with Satinjet® and massage spray, rail (*1000mm long*) and soap dish, large bore smooth skin chrome hose, wall outlet elbow, adjustable friction slider to change height of handset on rail
- Retro-fit wall brackets with adjustable fixing pitch (*810-945mm*)
- Operating pressures: minimum 35kPa, maximum 500kPa
- Installation of a pressure limiting valve is recommended if supply exceeds 500kPa
- Operating temperature maximum 70°C
- Inlet connection ½" BSP Female
- WELS Three star rated on mains pressure (*8.5L/pm flow rate - as supplied*) One star (*12L/pm flow rate - Optional*)
- WELS Three star rated on low pressure (*8.5L/pm flow rate*)



Chrome & Graphite	SHKOCP
Chrome & White	KOSRCPPH
Chrome & Satin Chrome	KOSRCPCP

Satinjet® KOHA HANDSET WITH HOSE

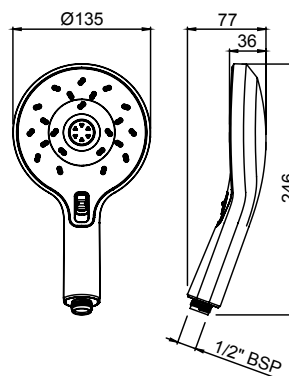

- Suitable for all pressure installations (*above 35kpa*)
- Features handset (*large 135mm diameter*) with Satinjet® and massage spray
- Easy operation spray function selector switch on handset
- Large bore smooth skin chrome hose
- Operating pressures: minimum 35kPa, maximum 500kPa
- Installation of a pressure limiting valve is recommended if supply exceeds 500kPa
- Operating temperature maximum 70°C
- WELS Three star rated on mains pressure (*8.5L/pm flow rate - as supplied*) One star (*12L/pm flow rate - Optional*)
- WELS Three star rated on low pressure (*8.5L/pm flow rate*)



Chrome & Graphite	KOHPCH
Chrome & White	KOHSCPWH
Chrome & Satin Chrome	KOHSCPCH

A classic form with modern design accents, the Koha collection brings a distinctive design aesthetic. The shower brings organic curves to meet crisp edges while the tapware delivers a distinctive fusion of classic and modern. A versatile look to suit any home.



ULTRA WIDE COVERAGE

A full-bodied spray for all-over warmth and maximum body contact.

Satinjet® KOHA HI RISE SHOWER

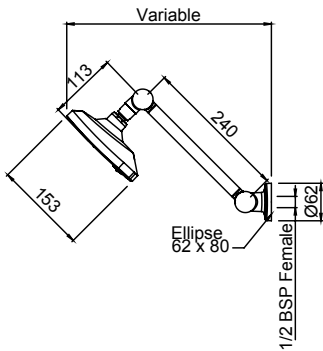

- Suitable for all pressure installations (above 35kpa)
- Features two function wall shower (large 135mm diameter) with Satinjet® and massage spray, easy operation spray function selector switch on faceplate
- Height adjustable, never droop hi rise arm
- Operating pressures: minimum 35kPa, maximum 500kPa
- Installation of a pressure limiting valve is recommended if supply exceeds 500kPa
- Operating temperature Maximum 70°C
- Inlet connection 1/2" BSP Female
- WELS Three star rated on mains pressure (9.0L/pm flow rate – as supplied) One star (12.5L/pm flow rate – optional)
- WELS Three star rated on low pressure (5L/pm flow rate)

Satinjet® KOHA WALL SHOWER ON UPSWEPT ARM

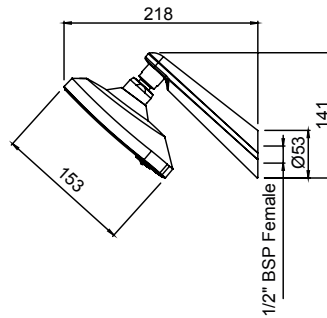

- Suitable for all pressure installations (above 35kpa)
- Features two function wall shower (large 135mm diameter) with Satinjet® and massage spray, easy operation spray function selector switch on faceplate
- Operating pressures: minimum 35kPa, maximum 500kPa
- Installation of a pressure limiting valve is recommended if supply exceeds 500kPa
- Operating temperature maximum 70°C
- Inlet connection 1/2" BSP Female
- WELS Three star rated on mains pressure (9.0L/pm flow rate – as supplied), One star (12.5L/pm flow rate – optional)
- WELS Three star rated on low pressure (9.0L/pm flow rate)



Chrome & Graphite



KO7423CP



Chrome & Graphite



KO315CP

We're proud to stand by each and every one of our products with a warranty. The reason for this is simple: we manage the design and engineering of our products, so that we have control over the process from start to finish. We constantly push for perfection. In fact there is not a single component that hasn't been considered and refined for quality and durability.



KOHA SWIVEL BASIN MIXER

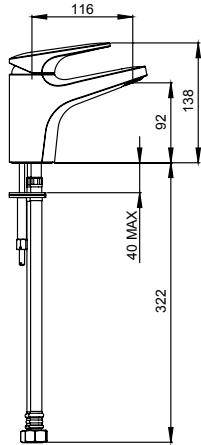

- Suitable for all pressure installations (*above 35kPa*)
- Ceramic cartridge with adjustable temperature limit setting (*SP033510*)
- Swivels about the base
- Slim stream shape aerator
- Flow restrictor on cold inlet for unequal pressure
- Stainless steel flexible hose
- \varnothing 35mm bench hole required
- Dezincification Resistant (*DR*) brass bodies help ensure greater durability, safer water and NZBC compliance
- Twin stud mounting
- All connections $\frac{1}{2}$ " BSP Female
- O-ring seal on base
- Optional base ring \varnothing 58mm (*SP146601*)
- WELS Four Star rated on mains pressure (*6.5L/pm flow rate*)
- WELS Four Star rated on low pressure (*7.0L/pm flow rate*)

Chrome

KOBSLCP



Fastflow[®] KOHA SHOWER MIXER

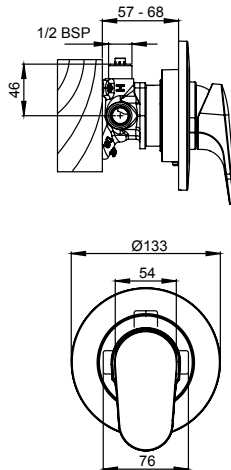

- Suitable for all pressure installations (*above 35kPa*)
- Large 133mm metal backplate
- Ceramic cartridge (*TPSLC*) with Fastflow[®] technology for unrivalled performance on unequal pressure. Note: factory set for unequal pressure
- Concealed screws to positively fasten faceplate
- Pipe connections $\frac{1}{2}$ " BSP Male
- Positive seal between the faceplate and the body
- Incorporates brass feet for ease of installation

Chrome

KOSHCP



KOHA SHOWER MIXER WITH DIVERTER

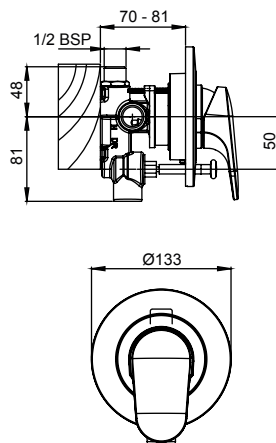

- Suitable for mains pressure installations only (*above 150kPa*)
- Ceramic Cartridge (*SP033510*)
- Plunger diverter located under the handle to preserve clean design lines
- Defaults to spout
- Large 133mm metal backplate
- Concealed screws to positively fasten faceplate
- Non return and flow restrictor in shower outlet
- Incorporates brass feet for ease of installation

Chrome

KOSHDCP



Strong but timeless forms make this tapware perfect to complement the Koha shower range's distinctive fusion of classic and modern. A versatile look with a range of options to suit any home.

KOHA ULTRA SHOWER MIXER

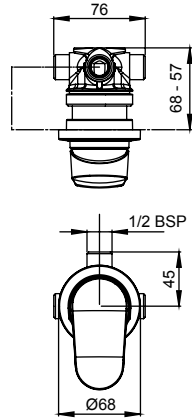

- Suitable for mains pressure installations only (*above 150kPa*)
- Ceramic cartridge with adjustable temperature limit setting (SP033510)
- Metal wall ring
- All connections 1/2" BSP Male

Chrome

KOHPUSCP



KOHA SINK MIXER

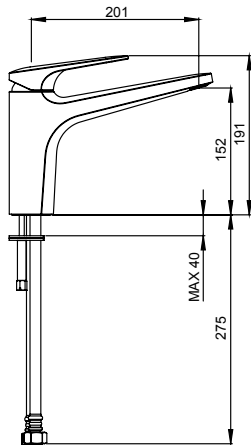

- Suitable for all pressure installations (*above 35kPa*)
- Ceramic cartridge with adjustable temperature limit setting (SP033510)
- Swivels about the base
- Slim stream shape aerator
- Stainless steel flexible hose
- 35mm diameter bench hole required
- Dezincification Resistant (DR) brass bodies help ensure greater durability, safer water and NZBC compliance
- All connections 1/2" BSP Female
- Check valve protection on hot inlet
- O-ring seal on base
- WELS Four Star rated on mains pressure (*6.5L/pm flow rate*)
- WELS Four Star rated on low pressure (*7.0L/pm flow rate*)

Chrome

KOKSLCP

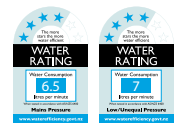

KOHA WALL MOUNTED MIXER WITH SPOUT

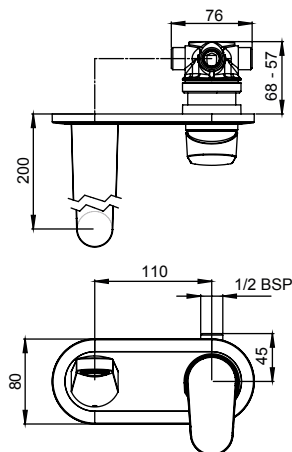

- Suitable for mains pressure installations only (*above 150kPa*)
- Ceramic cartridge with adjustable temperature limit setting (SP033510)
- Metal backplate
- Slim stream shape aerator
- Spout projection 200mm
- Quickfit adaptor on spout. 22mm A/F
- All connections 1/2" BSP Male
- WELS Four Star rated on mains pressure (*6.5L/pm flow rate*)

Chrome

KOWSLFCP



Our story begins in New Zealand back in 1886 with the forward thinking and one of a kind design engineer George Methven. He was a man of character who always had a passion for pioneering amazing water experiences. This pioneering spirit continues with us today in everything we do, driving us to think differently and challenge convention to create thoughtful, elegant products that transform your day.



KOHA WALL MOUNTED BATH MIXER WITH SPOUT



- Suitable for mains pressure installations only (*above 150kPa*)
- Ceramic cartridge with adjustable temperature limit setting (SPO33510)
- Slim stream shape aerator
- Metal wall ring
- Spout projection 200mm
- Quickfit adaptor on spout. 22mm A/F
- All connections 1/2" BSP Male
- WELS Four Star rated on mains pressure (6.5L/pm flow rate)

Chrome

KOWSLCP



KOHA WALL MOUNTED BATH SPOUT

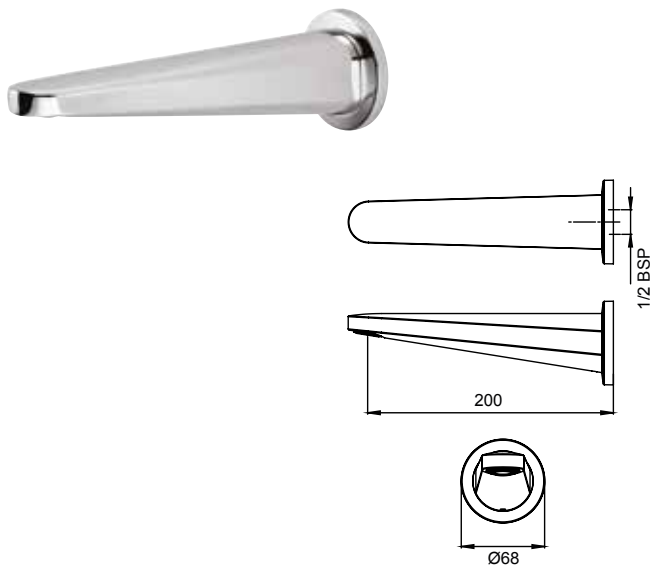

- Suitable for all pressure installations (*above 35kPa*)
- Slim stream shape aerator
- Quickfit adaptor on spout. 22mm A/F
- Projection 200mm
- 1/2" BSP Female connection

Chrome

KOSP200CP



Kowhai is a traditional range of tapware that has stood the test of time in New Zealand. Its sturdy design and classic look means it continues to be recommended for trusted and reliable performance.

KOWHAI BASIN TAP

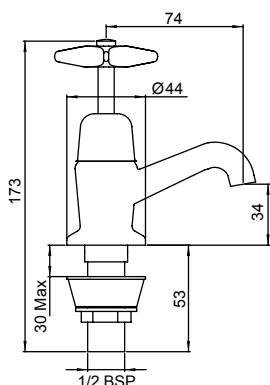

- Suitable for all pressure installations (*above 10kPa*)
- 15mm headworks
- Inlet connection 1/2" BSP Male
- WELS Zero Star rated on mains pressure (*28.0L/pm flow rate*)
- WELS Two Star rated on low pressure (*11.0L/pm flow rate*)



Chrome	Standard	62
15mm HEADWORKS	Headworks Only	786128
15mm HEADWORKS	Complete	786152

QA HEADWORKS AntiClockwise to Close	Headworks Only	900223
QA HEADWORKS Clockwise to Close	Headworks Only	900224

KOWHAI SINK TAP

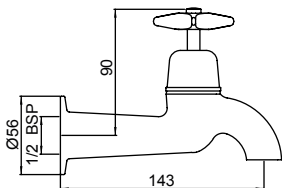

- Suitable for all pressure installations (*above 10kPa*)
- 15mm headworks
- Inlet connection 1/2" BSP Female
- WELS Zero Star rated on mains pressure (*28.0L/pm flow rate*)
- WELS Two Star rated on low pressure (*10.5L/pm flow rate*)



Chrome	Standard	4915
15mm HEADWORKS	Headworks Only	786128
15mm HEADWORKS	Complete	786152

QA HEADWORKS AntiClockwise to Close	Headworks Only	900223
QA HEADWORKS Clockwise to Close	Headworks Only	900224

KOWHAI BATH TAP

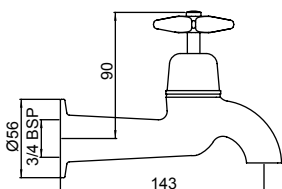

- Suitable for all pressure installations (*above 10kPa*)
- Standard 20mm headworks
- Inlet connection 3/4" BSP Female



Chrome	Standard	4920
20mm HEADWORKS	Headworks Only	786136

QA HEADWORKS Clockwise to Close	Complete	786160
---	----------	--------

We're proud to stand by each and every one of our products with a warranty. The reason for this is simple: we manage the design and engineering of our products, so that we have control over the process from start to finish. We constantly push for perfection. In fact there is not a single component that hasn't been considered and refined for quality and durability.



KOWHAI TUB TAP

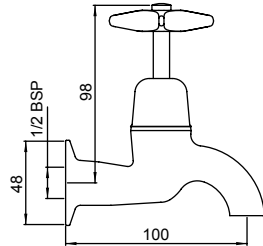

- Suitable for all pressure installations (*above 10kPa*)
- Standard 15mm headworks
- Inlet connection 1/2" BSP Female
- WELS Zero Star rated on mains pressure (*28.0L/pm flow rate*)
- WELS Two Star rated on low pressure (*10.5L/pm flow rate*)

Chrome	Standard	48
15mm HEADWORKS	Headworks Only	786128



15mm HEADWORKS	Complete	786152
----------------	----------	--------

KOWHAI SHOWER TAP

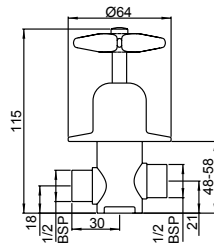

- Suitable for all pressure installations (*above 10kPa*)
- 15mm headworks
- Inlet connection 1/2" BSP Male

Chrome	Standard	45
15mm HEADWORKS	Headworks Only	786144
15mm HEADWORKS	Complete	786179



QA HEADWORKS AntiClockwise to Close	Headworks Only	900221
QA HEADWORKS Clockwise to Close	Headworks Only	900222

KOWHAI WASHING MACHINE TAP

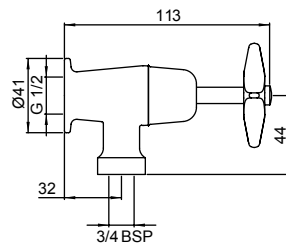

- Suitable for all pressure installations (*above 10kPa*)
- Standard 15mm headworks
- Inlet connection 1/2" BSP Female
- Outlet connection 3/4" BSP Male

Chrome	Standard	41FWM
15mm HEADWORKS	Headworks Only	786128



15mm HEADWORKS	Complete	786152
----------------	----------	--------

Kowhai is a traditional range of tapware that has stood the test of time in New Zealand. Its sturdy design and classic look means it continues to be recommended for trusted and reliable performance.

KOWHAI WASHING MACHINE COMBINATION SET

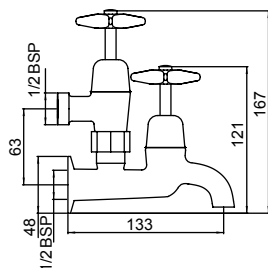

Chrome	Standard	57
15mm HEADWORKS	Headworks Only	786128

- Suitable for all pressure installations (*above 10kPa*)
- Standard 15mm headworks
- Inlet connection 1/2" BSP Female
- Outlet connection 3/4" BSP Male
- WELS Zero Star rated on mains pressure (*28.0L/pm flow rate*)
- WELS Two Star rated on low pressure (*11.0L/pm flow rate*)



15mm HEADWORKS	Complete	786152
----------------	----------	--------

KOWHAI WASHING MACHINE COMBINATION SET

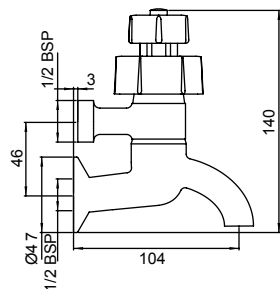

Chrome	Standard	257
15mm HEADWORKS	Complete	258

- Suitable for all pressure installations (*above 10kPa*)
- Standard 15mm headworks
- Inlet connection 1/2" BSP Female
- Outlet connection 3/4" BSP Male
- WELS Zero Star rated on mains pressure (*28.0L/pm flow rate*)
- WELS Two Star rated on low pressure (*11.0L/pm flow rate*)



KOWHAI LAUNDRY CONVERSION TAP

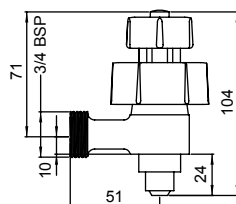

Chrome	Standard	258
--------	----------	-----

- Suitable for all pressure installations (*above 10kPa*)
- Standard 15mm headworks
- Inlet suits standard Methven Headworks
- Outlet connection 3/4" BSP Male
- WELS Zero Star rated on mains pressure (*28.0L/pm flow rate*)
- WELS Two Star rated on low pressure (*11.0L/pm flow rate*)



Our story begins in New Zealand back in 1886 with the forward thinking and one of a kind design engineer George Methven. He was a man of character who always had a passion for pioneering amazing water experiences. This pioneering spirit continues with us today in everything we do, driving us to think differently and challenge convention to create thoughtful, elegant products that transform your day.



KOWHAI CISTERN TAP

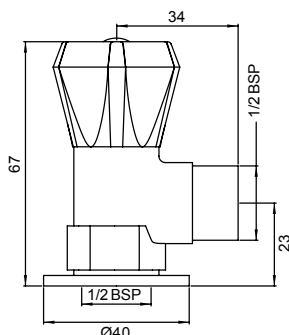

- Suitable for all pressure installations (*above 10kPa*)
- Inlet connection 1/2" BSP Female
- Outlet connection 1/2" BSP Male
- Ceramic disc
- Metal handle

Chrome	Standard	22C
--------	----------	-----



KOWHAI CISTERN TAP

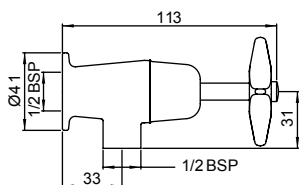

- Suitable for all pressure installations (*above 10kPa*)
- Inlet connection 1/2" BSP Female
- Outlet connection 1/2" BSP Male
- Standard 15mm headworks

Chrome	Standard	41F
--------	----------	-----



15mm HEADWORKS	Headworks Only	786128
----------------	----------------	--------

15mm HEADWORKS	Complete	786152
----------------	----------	--------

Download the Methven Plumber App!

Making Plumbing Easier

- Easy and clear product navigation
- Quickly locate spare parts for each product
- Quick access to product dimensions and installation sheets
- Powerful and quick product search function
- Access product information when you are offline
- Call centre support



Designed as a natural evolution of the classic minimalist style shower and tapware, The Maku collection is for appreciators of modern elegance and features refined cylindrical forms and compact, balanced proportions.

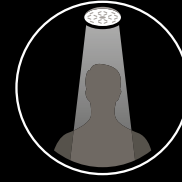

REGULAR COVERAGE

A compact and powerful spray for everyday showering.

Designed & engineered in New Zealand

Our Auckland-based team design, develop and manufacture products for NZ and global markets.



Satinjet® MAKU RAIL SHOWER

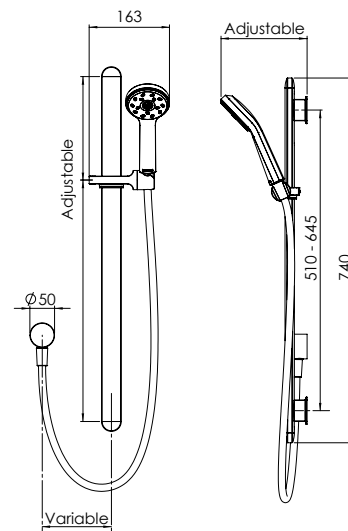

- Suitable for all pressure installations (*above 35kPa*)
- Low maintenance single function Satinjet® shower
- Optimised to 7.5L/pm
- Rail length 740mm
- Adjustable fixings 510 - 645mm
- Inlet connection ½" BSP Female
- WELS Three Star rated on mains pressure (7.5L/pm flow rate)
- WELS Three Star rated on low pressure (6.0L/pm flow rate)



Chrome & Graphite

SHMAKCP

We're proud to stand by each and every one of our products with a warranty. The reason for this is simple: we manage the design and engineering of our products, so that we have control over the process from start to finish. We constantly push for perfection. In fact there is not a single component that hasn't been considered and refined for quality and durability.



MAKU BASIN MIXER

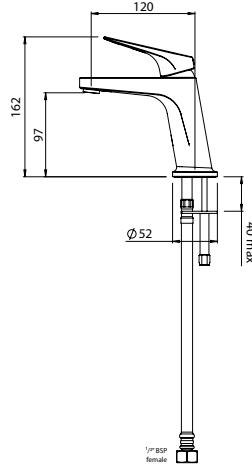

Chrome

MABCP

- Suitable for all pressure installations (*above 35kPa*)
- Ceramic cartridge (SP033804)
- Slim stream shaper aerator with directional swivel
- Flow restrictor on cold inlet for unequal pressure
- 35mm diameter bench hole required
- Dezincification Resistant (DR) brass bodies help ensure greater durability, safer water and NZBC compliance
- Stainless steel flexible hose
- All connections 1/2" BSP Female; O-ring seal on base
- WELS Four Star rated on mains pressure (7.5L/pm flow rate)
- WELS Six Star rated on low pressure (4.5L/pm flow rate)



MAKU SINK MIXER

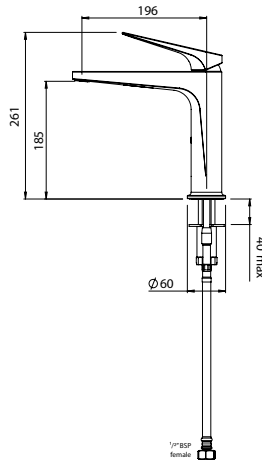

Chrome

MAKCP

- Suitable for all pressure installations (*above 35kPa*)
- Ceramic cartridge with adjustable temperature limit (SP529970)
- Swivels at the base
- Slim stream shaper aerator with directional swivel
- Non-return valve protection on hot inlet; stainless steel flexible inlet hoses
- 35mm diameter bench hole required
- Dezincification Resistant (DR) brass bodies help ensure greater durability, safer water and NZBC compliance
- Twin stud mounting
- All connections 1/2" BSP Female; O-ring seal on base
- WELS Four Star rated on mains pressure (6.5L/pm flow rate)
- WELS Four Star rated on low pressure (7.0L/pm flow rate)



Fastflow[®] MAKU SHOWER MIXER

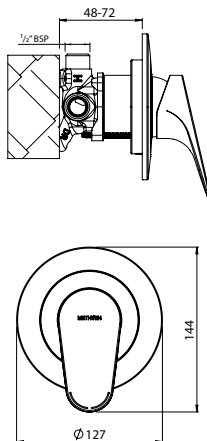

Chrome

MASHCP

- Suitable for all pressure installations (*above 35kPa*)
- Ceramic cartridge (TPSLC) with Fastflow[®] technology for unrivalled performance on unequal pressure. Note: factory set for unequal pressure
- Dezincification Resistant (DR) brass bodies help ensure greater durability, safer water and NZBC compliance
- ø 127mm metal faceplate
- Concealed screws to positively fasten faceplate
- Positive seal between the faceplate and the body
- Incorporates brass feet for ease of installation
- All connections 1/2" BSP Male



Designed as a natural evolution of the classic minimalist style tapware, Maku is a collection for appreciators of modern elegance. This considered collection features refined cylindrical forms and compact, balanced proportions.

Safeflow® MAKU SHOWER MIXER

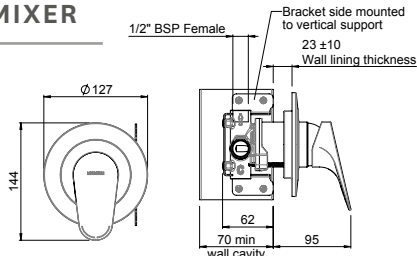

Chrome

MAFSCP



- Suitable for mains pressure installations only (above 150kPa)
- Safeflow® ceramic cartridge with adjustable temperature and flow setting (SP529930)
- Thermostatic operation. Maximum temperature limited to 45°C
- 20mm wall depth tolerance
- Dezincification Resistant (DR) brass bodies help ensure greater durability, safer water and NZBC compliance
- 1/2" BSP Female connection

MAKU ULTRA SHOWER MIXER

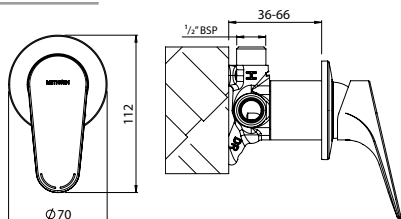

Chrome

MAHPUSCP



- Suitable for mains pressure installations only (above 150kPa)
- Ceramic cartridge (SP033805)
- Dezincification Resistant (DR) brass bodies help ensure greater durability, safer water and NZBC compliance
- $\varnothing 70$ mm metal faceplate
- Positive seal between the faceplate and the body
- Incorporates brass feet for ease of installation
- All connections 1/2" BSP Male

MAKU WALL MOUNTED BATH MIXER WITH SPOUT

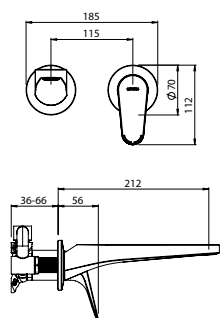

Chrome

MAWSLCP



- Suitable for mains pressure installations only (above 150kPa)
- Ceramic cartridge (SP033805)
- Dezincification Resistant (DR) brass bodies help ensure greater durability, safer water and NZBC compliance
- $\varnothing 70$ mm metal faceplate
- Quick fit adaptor for hassle free installation
- Positive seal between the faceplate and the body
- Incorporates brass feet for ease of installation
- All connections 1/2" BSP Male
- WELS Four Star rated on mains pressure (7.0L/pm flow rate)

MAKU WALL MOUNTED BATH SPOUT

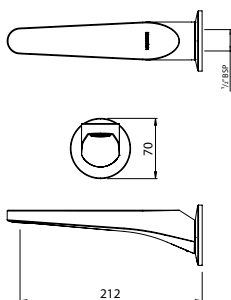

Chrome

MASPW210CP



- Suitable for all pressure installations (above 35kPa)
- $\varnothing 70$ mm metal faceplate
- Quickfit 1/2" adaptor for hassle free installation of spout
- Cast brass
- Projection 210mm

Inspired by Italian design, this elegant tapware features strict geometry and intersecting cylinders. A simply beautiful range that will enhance any room with its graceful forms.

MINIMALIST BASIN MIXER

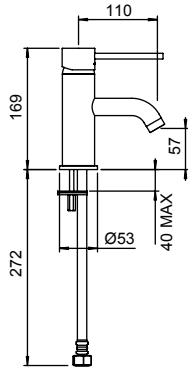

Chrome

MMBCP

- Suitable for all pressure installations (*above 35kPa*)
- Ceramic cartridge with adjustable temperature limit setting (*SP033550*)
- Installed using stainless steel flexible hoses
- Hose end connections 1/2" BSP Female
- Fixed spout with aerator
- High quality all-metal construction
- O-ring seal on base
- Ø 35mm bench hole required
- Twin stud mounting
- WELS Three Star rated on mains pressure (*8.0L/pm flow rate*)
- WELS Four Star rated on low pressure (*7.5L/pm flow rate*)



MINIMALIST HI RISE BASIN MIXER

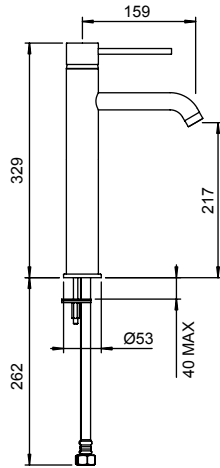

Chrome

MMBTCP

- Suitable for all pressure installations (*above 35kPa*)
- Ceramic cartridge with adjustable temperature limit setting (*SP033550*)
- Installed using stainless steel flexible hoses
- Hose end connections 1/2" BSP Female
- Fixed spout with aerator
- High quality all-metal construction
- O-ring seal on base
- Ø 35mm bench hole required
- Twin stud mounting
- WELS Three Star rated on mains pressure (*8.0L/pm flow rate*)
- WELS Four Star rated on low pressure (*7.5L/pm flow rate*)



Fastflow[®] MINIMALIST SHOWER MIXER

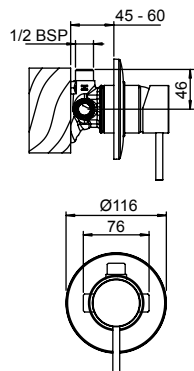

Chrome

MMSCP

- Suitable for all pressure installations (*above 35kPa*)
- Ceramic cartridge with Fastflow[®] technology for unrivalled performance on unequal pressure (*TPSLC*)
- Fastflow[®] factory set for unequal pressure
- Positive seal between the faceplate and the body
- Pipe connections 1/2" BSP Male



Inspired by Italian design, this elegant tapware features strict geometry and intersecting cylinders. A simply beautiful range that will enhance any room with its graceful forms.

MINIMALIST SHOWER MIXER WITH DIVERTER

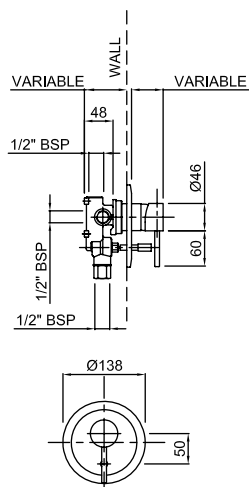

- Suitable for mains pressure installations only (*above 150kPa*)
- Ceramic cartridge with adjustable temperature limit setting (SP033510)
- Pipe connections 1/2" BSP Male
- Pressure operator spring diverter - defaults to spout

Chrome

MMSDCP



MINIMALIST SHOWER MIXER

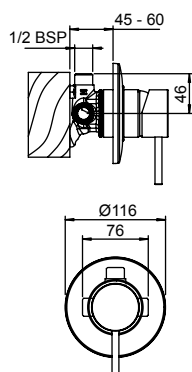

- Suitable for mains pressure installations only (*above 150kPa*)
- Ceramic cartridge with adjustable temperature limit setting (SP033510)
- Positive seal between the faceplate and the body
- Pipe connections 1/2" BSP Male

Chrome

MMHPSCP



MINIMALIST MINI SHOWER MIXER

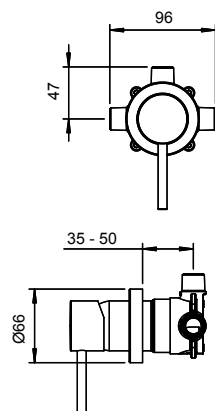

- Suitable for mains pressure installations only (*above 150kPa*)
- Ceramic cartridge with adjustable temperature limit setting (SP033510)
- Metal wall ring
- All connections 1/2" BSP Male

Chrome

MMHPUSCP



Our story begins in New Zealand back in 1886 with the forward thinking and one of a kind design engineer George Methven. He was a man of character who always had a passion for pioneering amazing water experiences. This pioneering spirit continues with us today in everything we do, driving us to think differently and challenge convention to create thoughtful, elegant products that transform your day.

MINIMALIST SINK MIXER

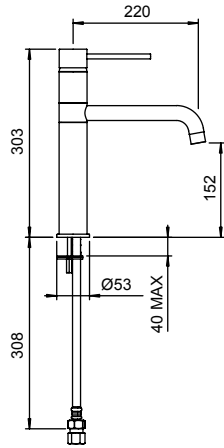

Chrome

MMKCP

- Suitable for all pressure installations (*above 35kPa*)
- Ceramic cartridge with adjustable temperature limit setting (*SPO33510*)
- Installed using stainless steel flexible hoses
- Hose end connections 1/2" BSP Female
- Non-return on hot inlet
- Swivel spout with aerator
- O-ring seal on base
- 35mm diameter bench hole required
- Twin stud mounting
- WELS Three Star rated on mains pressure (*8.0L/pm flow rate*)
- WELS Three Star rated on low pressure (*8.0L/pm flow rate*)



MINIMALIST PULL DOWN SINK MIXER

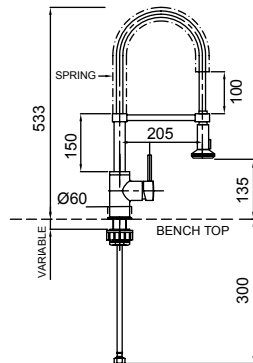

Chrome

MMKSPR

- Suitable for mains pressure installations only (*above 150kPa*)
- Ceramic cartridge (*SPO33550*)
- 2 function pull down spray (*spray and aerated flow*)
- Spring provides air break to comply with NZBC G12 to prevent backflow
- Swivel spout
- Inlet connection 1/2" BSP Female
- 35mm bench hole required; maximum bench thickness 30mm
- 40mm mounting nut
- Stainless steel flexible hose
- WELS Four Star rated on mains pressure (*7.0L/pm flow rate*)



MINIMALIST SINK MIXER WITH PULL OUT SPRAY

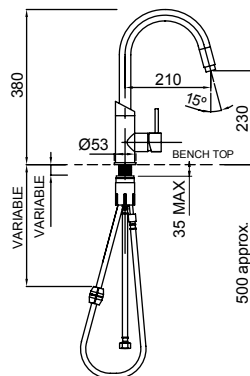

Chrome

MMKHRPD

- Suitable for mains pressure installations only (*above 150kPa*)
- Ceramic cartridge with adjustable temperature limit setting (*SPO33510*)
- Single function aerated flow spray
- Swivel spout
- O-ring seal on base
- Inlet connection 1/2" BSP Female
- 35mm bench hole required; maximum bench thickness 30mm
- Stainless steel flexible hose
- Pull out nozzle has dual check valve backflow prevention built in, complies with the requirement of NZBC G12
- WELS Four Star rated on mains pressure (*7.0L/pm flow rate*)



Inspired by Italian design, this elegant tapware features strict geometry and intersecting cylinders. A simply beautiful range that will enhance any room with its graceful forms.

MINIMALIST SINK MIXER WITH TWIN HANDLES

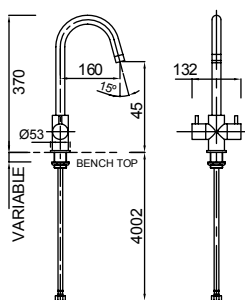

Chrome

MMKHRTW



- Suitable for all pressure installations (*above 35kPa*)
- ¼ turn ceramic headworks, (*SP108C & SP108H*)
- Modern sleek design
- Swivel spout
- Inlet connection ½" BSP Female
- 35mm bench hole required; maximum bench thickness 30mm
- Stainless steel flexible hose
- WELS Three Star rated on mains pressure (*8.0L/pm flow rate*)
- WELS Three Star rated on low pressure (*9.0L/pm flow rate*)

MINIMALIST GOOSENECK SINK MIXER

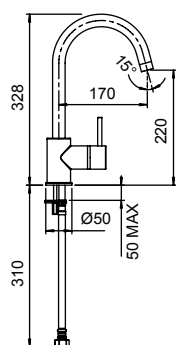

Chrome

MMKHRCF



- Suitable for all pressure installations (*above 35kPa*)
- Ceramic cartridge with adjustable temperature limit setting (*SP033510*)
- Installed using stainless steel flexible hoses
- Hose end connections ½" BSP Female
- Non-return on hot inlet
- Swivel spout with aerator
- 38mm diameter bench hole required
- O-ring seal on base
- WELS Three Star rated on mains pressure (*8.0L/pm flow rate*)
- WELS Three Star rated on low pressure (*8.0L/pm flow rate*)

MINIMALIST 3 HOLE SET

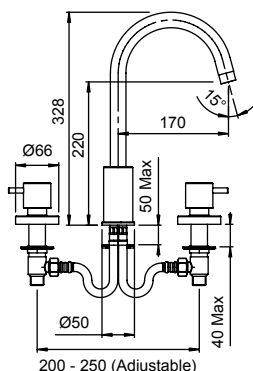

Chrome

MMBHRCP



- Suitable for all pressure installations (*above 35kPa*)
- 15mm ¼ turn ceramic disc headworks (*SP106H & SP106C*)
- Swivel spout with aerator
- 35mm diameter bench holes required spaced at 120mm centres (*i.e. 240mm between the two outer holes*)
- Connection ½" BSP Male
- WELS Three Star rated on mains pressure (*8.0L/pm flow rate*)
- WELS Two Star rated on low pressure (*12.0L/pm flow rate*)

We're proud to stand by each and every one of our products with a warranty. The reason for this is simple: we manage the design and engineering of our products, so that we have control over the process from start to finish. We constantly push for perfection. In fact there is not a single component that hasn't been considered and refined for quality and durability.



MINIMALIST 3 HOLE WALL MOUNTED SET

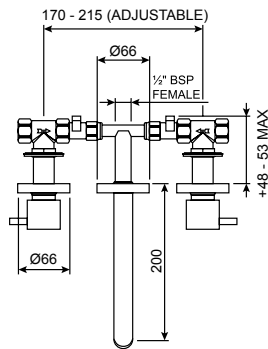

- Suitable for all pressure installations (*above 35kPa*)
- 15mm ¼ turn ceramic disc headworks (*SP106H & SP106C*)
- Pipe connections ½" BSP Female
- Fixed spout with aerator
- WELS Three Star rated on mains pressure (*8.0L/pm flow rate*)
- WELS Two Star rated on low pressure (*12.0L/pm flow rate*)

Chrome

MMBWCP



MINIMALIST WALL MOUNTED MIXER WITH SPOUT

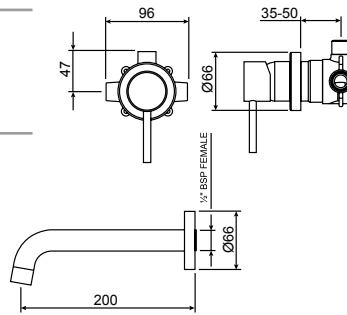

- Suitable for mains pressure installations only (*above 150kPa*)
- Ceramic cartridge with adjustable temperature limit setting (*SP033510*)
- Fixed spout with aerator
- Connections: - Spout ½" BSP Female - Mixer ½" BSP Male
- WELS Three Star rated on mains pressure (*8.0L/pm flow rate*)

Chrome

MMBWSLCP



MINIMALIST WALL MOUNTED BATH SPOUT

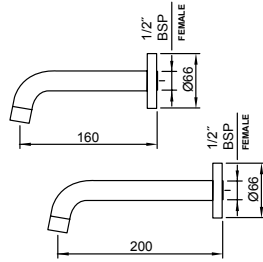

- Suitable for all pressure installations (*above 35kPa*)
- (A) 160mm spout, 160mm projection
- (B) 200mm spout, 200mm projection
- Inlet ½" BSP Female
- O-ring seal to wall

(A) Chrome

SPMM160CP

(B) Chrome

SPMM200CP



MINIMALIST BATH TAP

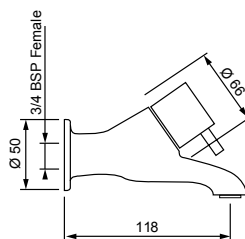

- Suitable for all pressure installations (*above 10kPa*)
- 15mm ¼ turn ceramic disc headworks (*SP107H & SP107C*)
- Fitted with flow director
- Connections ¾" BSP Female
- Sold in pairs

Chrome

MMBT20CP



Crisp and sharp, the Neon tapware range is unashamedly geometric.

NEON BASIN MIXER

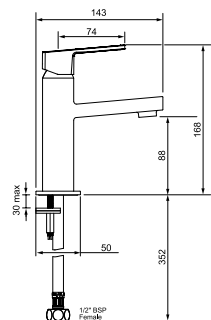

Chrome

NEBCP

- Suitable for mains pressure installations (*above 150kPa*)
- 25mm Ceramic Disc Cartridge
- Easy to grip loop handle
- Fixed cast spout fitted with aerator
- Dezincification Resistant (*DR*) brass bodies help ensure greater durability, safer water and NZBC compliance
- Twin stud mounting
- Stainless steel flexible hoses 1/2" BSP Female
- WELS Five Star rated on mains pressure (*6.0L/pm flow rate*)



NEON SINK MIXER

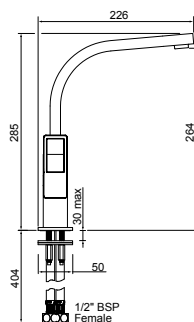

Chrome

NEKCP

- Suitable for mains pressure installations only (*above 150kPa*)
- 25mm Ceramic Disc Cartridge
- Easy to grip loop handle
- Dezincification Resistant (*DR*) brass bodies help ensure greater durability, safer water and NZBC compliance
- Swivel spout fitted with aerator
- Twin stud mounting
- Stainless steel flexible hoses 1/2" BSP Female
- WELS Five Star rated on mains pressure (*6.0L/pm flow rate*)



NEON SHOWER MIXER

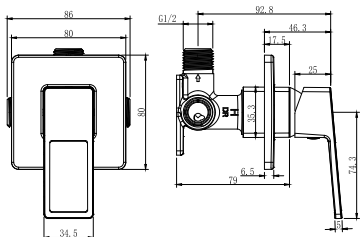

Chrome

NEHPSCP

- Suitable for mains pressure installations only (*above 150kPa*)
- 25mm Ceramic Disc Cartridge
- Easy to grip loop handle
- Dezincification Resistant (*DR*) brass bodies help ensure greater durability, safer water and NZBC compliance
- Suitable for wall cavities 60mm or greater
- 3 brass mounting feet on mixer body
- Tiling template included



NEON SHOWER MIXER WITH DIVERTER

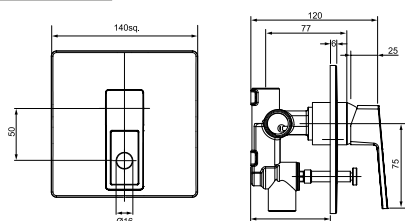

Chrome

NEHPSDCP

- Suitable for mains pressure installations only (*above 150kPa*)
- 25mm Ceramic Disc Cartridge
- Easy to grip loop handle
- Dezincification Resistant (*DR*) brass bodies help ensure greater durability, safer water and NZBC compliance
- Suitable for wall cavities 70mm or greater
- 3 brass mounting feet on mixer body
- Tiling template included



Clean, uncluttered design and sturdy construction makes Promix equally at home for domestic and commercial uses. It is compatible with a wide range of decors.

PROMIX MINI BASIN MIXER

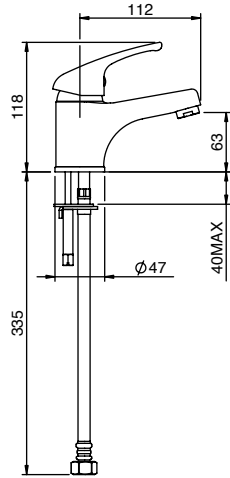

- Suitable for all pressure installations (*above 35kPa*)
- Ceramic cartridge with adjustable temperature limit setting (*SP529970*)
- Pipe connections 1/2" BSP Female
- Installed using stainless steel flexible hoses
- Fitted with perlator
- 35mm diameter bench hole required
- O-ring seal on base
- WELS Three Star rated on mains pressure (*8.0L/pm flow rate*)
- WELS Five Star rated on low pressure (*6.0L/pm flow rate*)

Chrome

PRBMCP



PROMIX BASIN MIXER

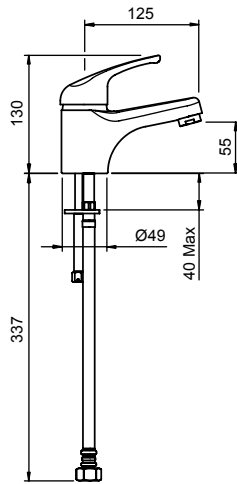

- Suitable for all pressure installations (*above 35kPa*)
- Ceramic cartridge with adjustable temperature limit setting (*SP033550*)
- Pipe connections 1/2" BSP Female
- Installed using stainless steel flexible hoses
- Fitted with perlator
- 35mm diameter bench hole required
- O-ring seal on base
- WELS Three Star rated on mains pressure (*8.0L/pm flow rate*)

Chrome

PRSLBCP



PROMIX SWIVEL BASIN MIXER

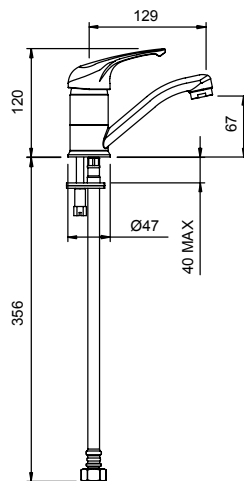

- Suitable for all pressure installations (*above 35kPa*)
- Ceramic cartridge with adjustable temperature limit setting (*SP529970*)
- Tubular swivel spout
- Integral flow restrictor to balance flows
- Fitted with flow director and perlator
- 35mm diameter bench hole required
- O-ring seal on base
- Installed using stainless steel flexible hoses
- WELS Four Star rated on mains pressure (*7.5L/pm flow rate*)
- WELS Five Star rated on low pressure (*6.0L/pm flow rate*)

Chrome

PRBSWCP



Clean, uncluttered design and sturdy construction makes Promix equally at home for domestic and commercial uses. It is compatible with a wide range of decors.

PROMIX SHOWER MIXER

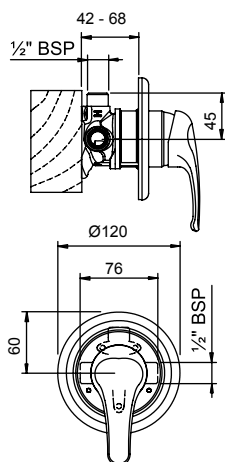

- Suitable for mains pressure installations only (*above 150kPa*)
- Ceramic cartridge with adjustable temperature limit setting (SP033510)
- Positive seal between the faceplate and the body
- Template provides installation guides & protects the mixer during installation
- Concealed screws to attach faceplate
- Pipe connections 1/2" BSP Male

Chrome

PRSHCP



PROMIX SHOWER MIXER WITH DIVERTER

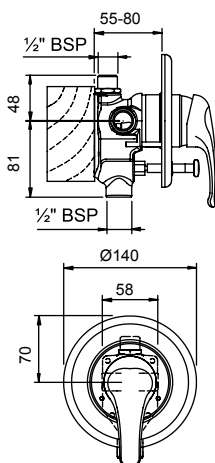

- Suitable for mains pressure installations only (*above 150kPa*)
- Ceramic cartridge with adjustable temperature limit setting (SP033510)
- Positive seal between the faceplate and the body
- Template provides installation guides & protects the mixer during installation
- Concealed screws to attach faceplate
- Non-return in shower outlet, flow restrictor for shower flow
- Pressure operator spring diverter - defaults to spout

Chrome

PRSHDCP



PROMIX SINK MIXER

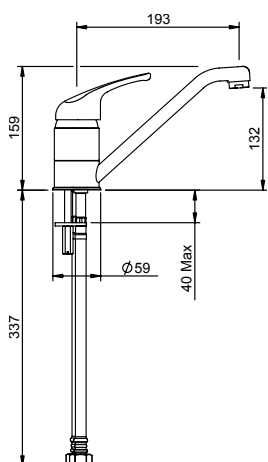

- Suitable for all pressure installations (*above 35kPa*)
- Ceramic cartridge with adjustable temperature limit setting (SP033510)
- Integral non-return valve prevents cross feeding
- Tubular swivel spout
- Flow director and aerator supplied
- 35mm diameter bench hole required
- Installed using stainless steel flexible hoses
- Hose end connections 1/2" BSP Female
- Twin stud mounting
- WELS Three Star rated on mains pressure (8.0L/pm flow rate)
- WELS Three Star rated on low pressure (9.0L/pm flow rate)

Chrome

PRSLSCP

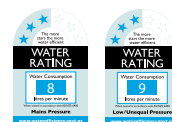

A range of beautifully designed Fixed and High Rise wall showers to suit any bathroom.

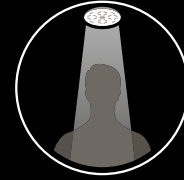

REGULAR COVERAGE

A compact and powerful spray for everyday showering.

DOUBLE SWIVEL SHOWER

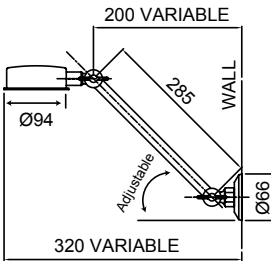

- Suitable for all pressure installations (*above 35kPa*)
- Single function
- Double swivel arm
- Total projection 364mm
- Head diameter 94mm
- Arm length 285mm
- Capstan adjustment nuts
- WELS Zero Star rated on mains pressure
- WELS Two Star rated on low pressure (*12.0L/pm flow rate*)



Chrome

SH7423CP

BELLA WALL SHOWER ROSE

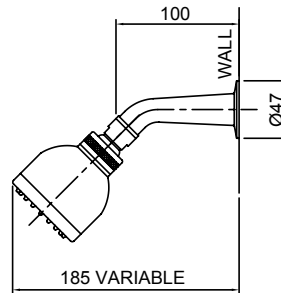

- Suitable for all pressure installations (*above 35kPa*)
- Single function
- Includes a flow restrictor for fitting in mains pressure situations
- Easy clean jets
- WELS Three Star rated on mains pressure (*8.0L/pm flow rate*)
- WELS Three Star rated on low pressure (*8.5L/pm flow rate*)



Chrome

SRBLCP

A range of beautifully designed Fixed and High Rise wall showers to suit any bathroom.

VERTICAL SHOWER ARM

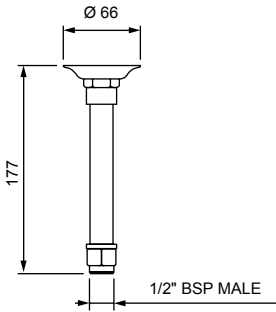

- Suitable for all pressure installations (*above 35kPa*)
- 180mm or 320mm ceiling mounted arm



Chrome	OSA180CP
Chrome	OSA320CP

SHOWER ROSE ADAPTOR

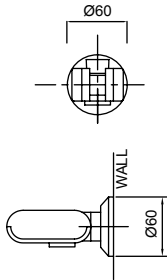

- Change a fixed shower rose to a hand shower

Chrome	ROSEADPT
--------	----------

Trial a shower handset for just \$1

Conditions apply, to start your trial visit methven.com

Fixed overhead showers for an immersive, rain-inspired shower experience.



ULTRA WIDE COVERAGE

A full-bodied spray for all-over warmth and maximum body contact.

**Satinjet®
SQUARE OVERHEAD
SHOWER**

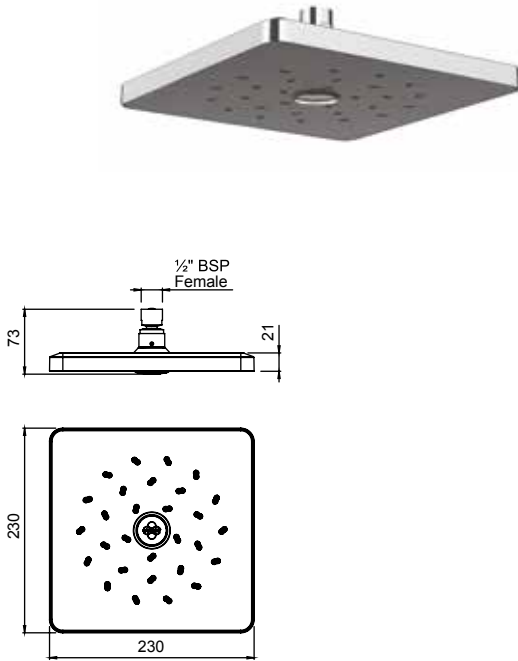

- Suitable for all pressure installations (*above 35kPa*)
- Features award-winning Satinjet® technology
- 230mm square overhead shower featuring Satinjet® spray
- Easy to clean faceplate
- Brass adjustable ball joint connection, 1/2" BSP Female
- Optimised to 9.0L/pm
- WELS Three Star rated on mains pressure (*8.5L/pm flow rate*)
- WELS Two Star rated on low pressure (*11.0L/pm flow rate*)

**Satinjet®
SQUARE OVERHEAD
SHOWER ON CEILING
ARM**

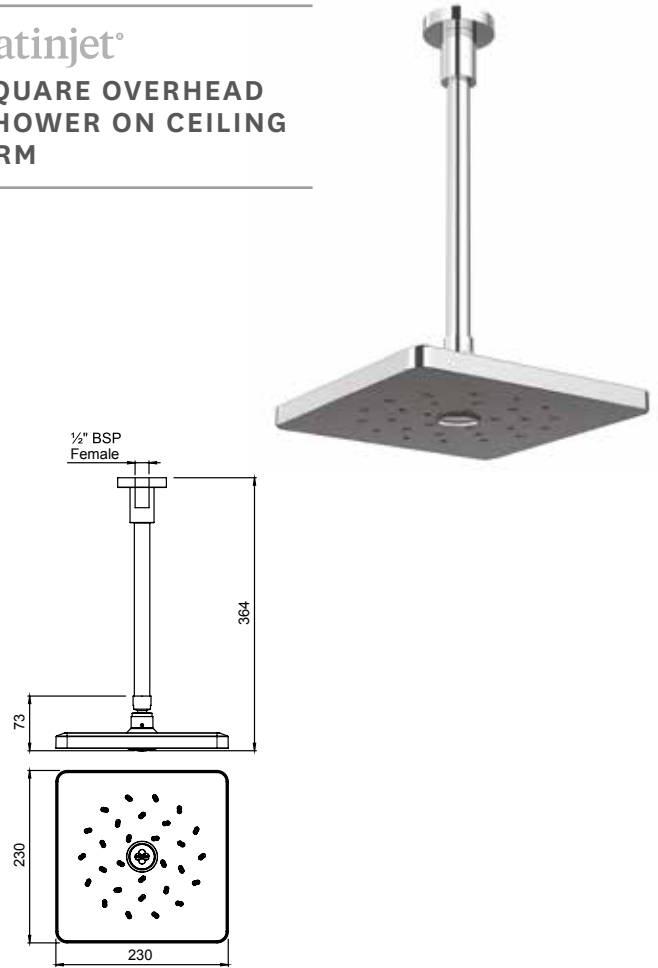

- Suitable for all pressure installations (*above 35kPa*)
- Features award-winning Satinjet® technology
- 230mm square overhead shower featuring Satinjet® spray
- 320mm ceiling mounted arm, 1/2" BSP Female inlet
- Easy to clean faceplate
- Optimised to 9.0L/pm
- WELS Three Star rated on mains pressure (*8.5L/pm flow rate*)
- WELS Two Star rated on low pressure (*11.0L/pm flow rate*)



Chrome & Graphite



OSQ230CP



Chrome & Graphite



OSQ230CCP

Fixed overhead showers for an immersive, rain-inspired shower experience.



ULTRA WIDE COVERAGE

A full-bodied spray for all-over warmth and maximum body contact.

Satinjet® SQUARE OVERHEAD SHOWER ON WALL ARM

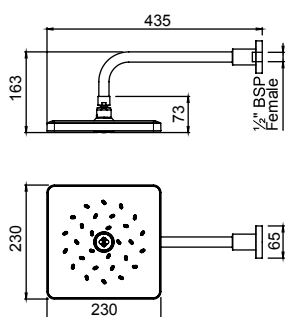

- Suitable for all pressure installations (*above 35kPa*)
- Features award-winning Satinjet® technology
- 230mm square overhead shower featuring Satinjet® spray
- 320mm wall mounted arm, 1/2" BSP inlet
- Easy to clean faceplate
- Optimised to 9.0L/pm
- WELS Three Star rated on mains pressure (*8.5L/pm flow rate*)
- WELS Two Star rated on low pressure (*11.0L/pm flow rate*)



Chrome & Graphite



OSQ230WCP

Satinjet® ROUND OVERHEAD SHOWER

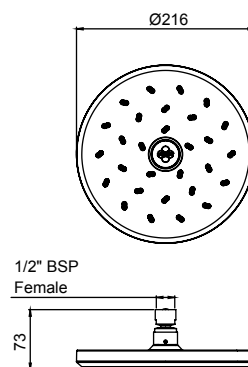

- Suitable for all pressure installations (*above 35kPa*)
- Features award-winning Satinjet® technology
- 216mm diameter shower rose featuring Satinjet® spray
- Easy to clean faceplate
- Brass adjustable ball joint connection, 1/2" BSP inlet
- Optimised to 9.0L/pm
- WELS Three Star rated on mains pressure (*8.5L/pm flow rate*)
- WELS Two Star rated on low pressure (*11.0L/pm flow rate*)



Chrome & Graphite



KI200CP

Our story begins in New Zealand back in 1886 with the forward thinking and one of a kind design engineer George Methven. He was a man of character who always had a passion for pioneering amazing water experiences. This pioneering spirit continues with us today in everything we do, driving us to think differently and challenge convention to create thoughtful, elegant products that transform your day.



Satinjet® ROUND FLUSH MOUNTED OVERHEAD SHOWER



NOTE:
Requires an unobstructed 240mm ± 5mm hole
in ceiling lining for correct mounting.

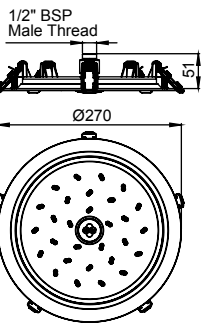

- Suitable for all pressure installations (*above 35kPa*)
- Features award-winning Satinjet® technology
- 216mm diameter flush mount overhead shower featuring Satinjet® spray
- All connections 1/2" BSP Male
- Stainless steel flexible hose
- Simple mounting mechanism for easy installation and maintenance
- 240mm diameter hold required (*template included*)
- Optimal installation height is 2.1 – 2.2m (*not suitable above 2.4m*)
- WELS Three Star rated on mains pressure (*7.5L/pm flow rate*)
- WELS One Star rated on low pressure (*13.0L/pm flow rate*)

Satinjet® ROUND OVERHEAD SHOWER ON CEILING ARM

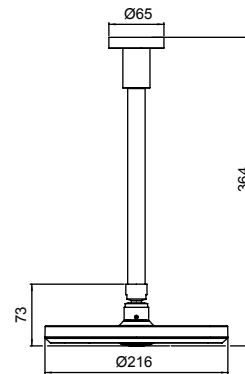

- Suitable for all pressure installations (*above 35kPa*)
- Features award-winning Satinjet® technology
- 216mm diameter overhead shower featuring Satinjet® spray
- 320mm ceiling arm
- Easy to clean faceplate
- Optimised to 9.0L/pm
- WELS Three Star rated on mains pressure (*8.5L/pm flow rate*)
- WELS Two Star rated on low pressure (*11.0L/pm flow rate*)



Chrome & Graphite



K1200FCP



Chrome & Graphite



K1200CCP

Fixed overhead showers for an immersive, rain-inspired shower experience.



ULTRA WIDE COVERAGE

A full-bodied spray for all-over warmth and maximum body contact.

METHVEN

Satinjet®

- Twin jets of water collide to create over 300,000 droplets per second
- Spray is an immersive full body shower sensation that transforms your shower into an experience like no other
- Choose between a range of Satinjet shower sprays so you can match to your individual needs
- Most Satinjet showers operate on all pressure systems
- Designed and engineered in New Zealand

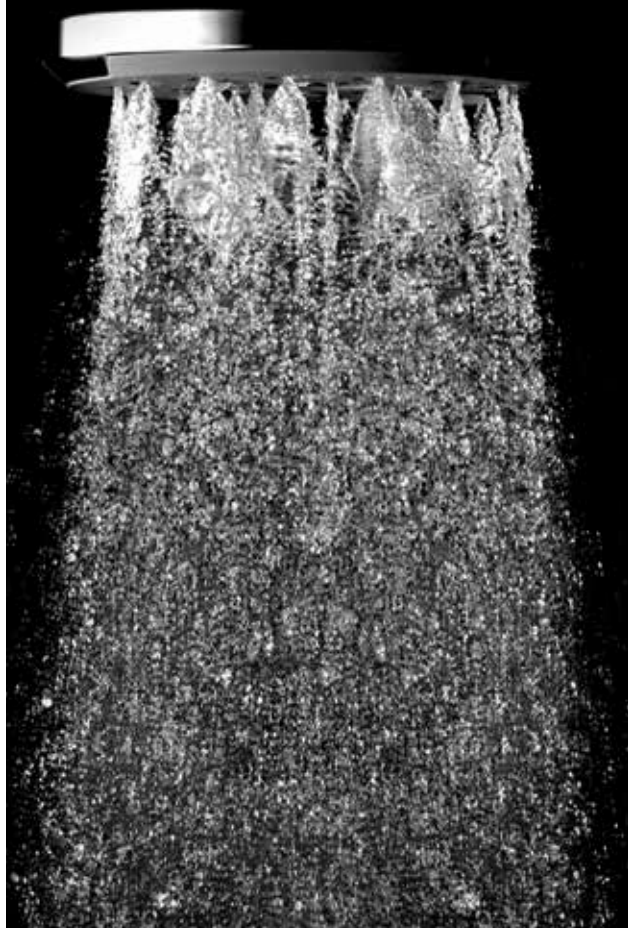

Satinjet®

ROUND OVERHEAD SHOWER ON WALL ARM

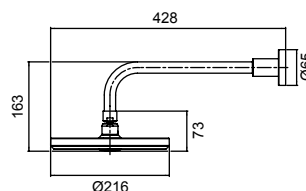

- Suitable for all pressure installations (*above 35kPa*)
- Features award-winning Satinjet® technology
- 216mm diameter shower rose featuring Satinjet® spray
- 320mm wall mounted arm
- Easy to clean faceplate
- Optimised to 9.0L/pm
- WELS Three Star rated on mains pressure (*8.5L/pm flow rate*)
- WELS Two Star rated on low pressure (*11.0L/pm flow rate*)



Chrome & Graphite

KI200WCP

A range of showers with an adjustable height wall rail – perfect for kids, or when you just don't want to get your hair wet.

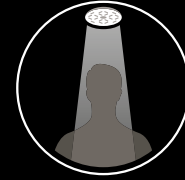

REGULAR COVERAGE

A compact and powerful spray for everyday showering.

**Airstream™
ROUND ALPHA MKII
RAIL SHOWER**

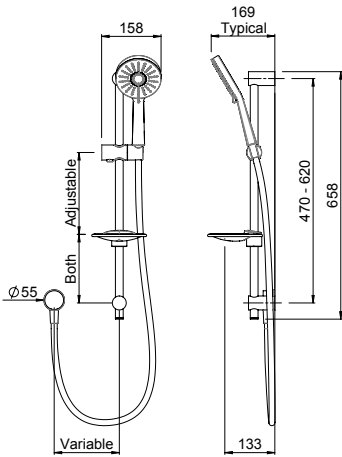

- Suitable for mains pressure installations only (*above 150kPa*)
- 3 Function handpiece: Massage, Airstream, Combination spray.
- Soft easy-clean jets
- 1.5m metal wound hose
- Includes 9.0L/pm flow restrictor
- Soap dish included
- Rail diameter 25mm, adjustable mountings 450 - 650mm
- WELS Three Star rated on mains pressure (*8.5L/pm flow rate*)

BELLA RAIL SHOWER

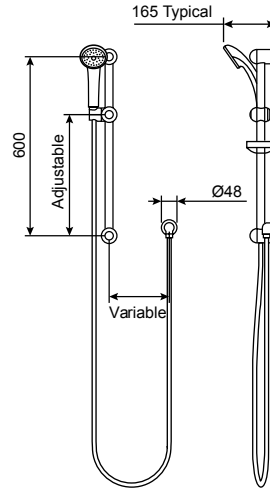

- Suitable for all pressure installations (*above 35kPa*)
- Single spray setting
- Soft easy-clean head
- Uses a wide bore durable metal hose for maximum flow, length 1.5m
- Includes elbow connection ½" BSP Female
- Rail diameter 25mm
- WELS Three Star rated on mains pressure (*9.0L/pm flow rate*)
- WELS Three Star rated on low pressure (*9.0L/pm flow rate*)



Chrome



SHALCP2



Chrome & Graphite



SHBLCP

A range of showers with an adjustable height wall rail – perfect for kids, or when you just don't want to get your hair wet.

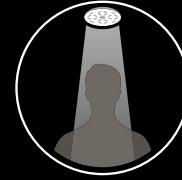

REGULAR COVERAGE

A compact and powerful spray for everyday showering.

Designed & engineered in New Zealand

Our Auckland-based team design, develop and manufacture products for NZ and global markets.



MILANO MKII RAIL SHOWER

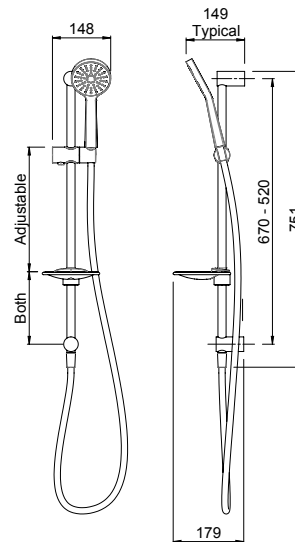

- Suitable for all pressure installations (*above 35kPa*)
- Single spray setting
- Soft easy-clean jets
- Uses a wide bore durable metal hose for maximum flow, length 1.5m
- Soap dish included
- Push button slide rail adjustment
- Includes elbow connection and a wet rail option, 1/2" BSP Female
- Rail diameter 25mm, adjustable mountings 520 - 670mm
- WELS Three Star rated on mains pressure (8.0L/pm flow rate)
- WELS Three Star rated on low pressure (9.0L/pm flow rate)



Chrome

SHMLCP2

The distinctive Rua shower takes geometric styling and softens the appearance with slightly rounded edges for a truly unique and contemporary look.



WIDE COVERAGE
A wider, well-balanced spray for superior body coverage.

Aurajet® RUA HANDSET

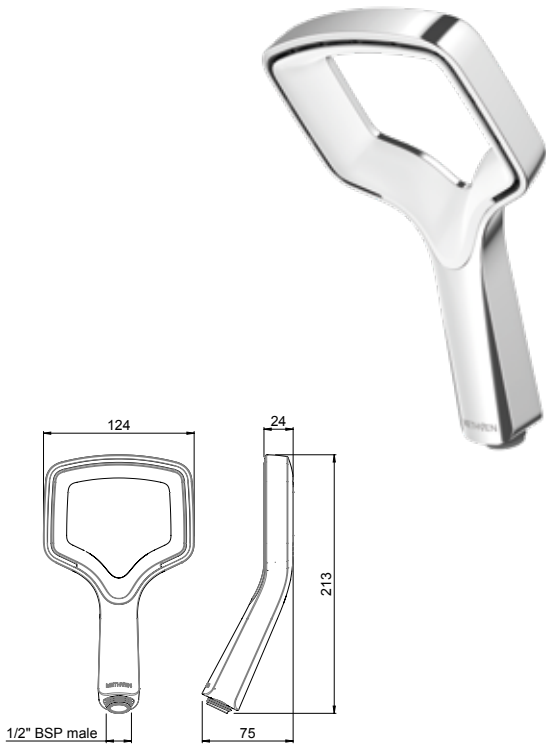

- Suitable for mains pressure installations only (150 - 500kPa)
- Wide coverage
- WELS Four Star rated on mains pressure (7.5 L/pm flow rate)



Chrome	RUHSCP
Chrome & White	RUHSCPWH

Aurajet® RUA RAIL SHOWER

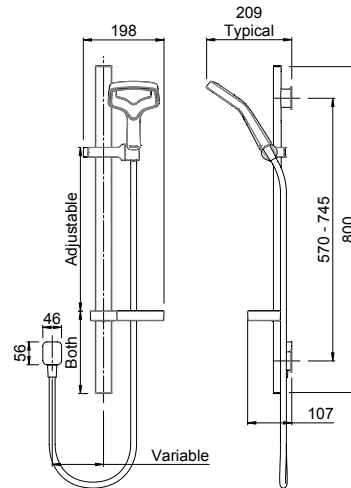

- Suitable for mains pressure installations only (150 - 500kPa)
- Wide coverage
- Adjustable rail mountings 570 - 745mm
- Sturdy and stylish soap dish and designer Euro brass elbow included
- 1500mm smooth skin hose with twist free swivel nut
- WELS Four Star rated on mains pressure (7.5 L/pm flow rate)



Chrome	RUSRCP
Chrome & White	RUSRCPWH

A diverse range of standalone spouts to easily match to your basin or bath shape and style.

MINIMALIST BATH SPOUT

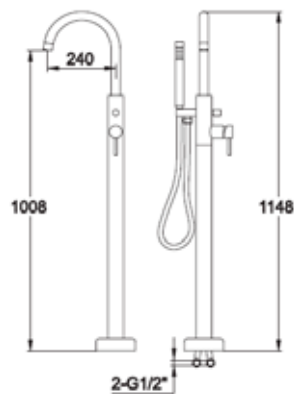

- Suitable for mains pressure only
- Ceramic cartridge SP529984
- Swivel spout 240mm projection
- Inlet 1/2" BSP Female
- Floor mounting
- WELS Three Star rated Handset (9.0L/pm flow rate)

Chrome

MMBFCP



SQUARE BATH SPOUT

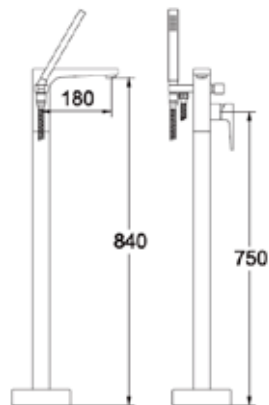

- Suitable for mains pressure only
- Ceramic cartridge SP529984
- Fixed spout 180mm projection
- Inlet 1/2" BSP Female
- Floor mounting
- WELS Three Star rated Handset (9.0L/pm flow rate)

Chrome

SQBFCP





We're proud to stand by each and every one of our products with a warranty. The reason for this is simple: we manage the design and engineering of our products, so that we have control over the process from start to finish. We constantly push for perfection. In fact there is not a single component that hasn't been considered and refined for quality and durability.

BATH SPOUT

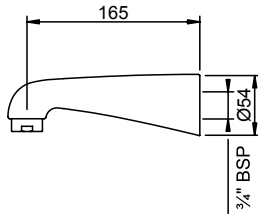

- Suitable for all pressure installations (*above 35kPa*)
- 165mm projection
- Fixed wall mounted spout
- Fitted with aerator
- Inlet - 3/4" BSP Female
- 54mm diameter flange

Chrome

SP99CP



BATH SPOUT

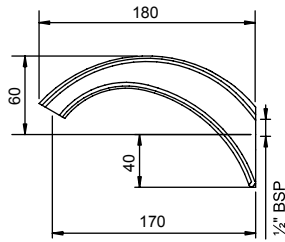

- Suitable for all pressure installations (*above 35kPa*)
- 170mm projection
- Fixed wall mounted spout
- Open nozzle
- Footprint 52mm x 55mm
- Inlet - 3/4" BSP Female

Chrome

388CP



BATH SPOUT

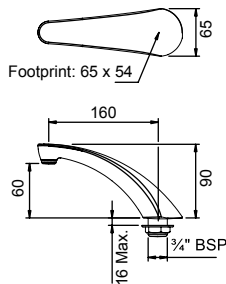

- Suitable for all pressure installations (*above 35kPa*)
- 160mm projection
- Fixed pillar mounted spout
- Fitted with nozzle
- Footprint 65mm x 54mm
- Inlet - 3/4" BSP Male thread complete with backnut
- 16mm max. bench thickness

Chrome

SP96CP



A diverse range of standalone spouts to easily match to your basin or bath shape and style.

TUBULAR SINK SPOUT



Chrome 150mm

354150CP

Chrome 255mm

354225CP

- Suitable for all pressure installations (*above 35kPa*)
- Suitable for concealed faucet (*TP373*)
- Refer to specific products for WELS rating



Chrome 300mm

354300CP

BENCH MOUNTED SWIVEL SPOUT



Chrome 150mm

355BCP

Chrome 225mm

355B225CP

- Suitable for all pressure installations (*above 35kPa*)
- Inlet 1/2" BSP Female
- 150mm high
- Refer to specific products for WELS rating



Chrome 300mm

355B300CP

WALL MOUNTED SWIVEL SINK SPOUT



Chrome 150mm

355CP

Chrome 225mm

355225CP

- Suitable for all pressure installations (*above 35kPa*)
- Inlet 1/2" BSP Female
- Refer to specific products for WELS rating



Chrome 300mm

355300CP

Our story begins in New Zealand back in 1886 with the forward thinking and one of a kind design engineer George Methven. He was a man of character who always had a passion for pioneering amazing water experiences. This pioneering spirit continues with us today in everything we do, driving us to think differently and challenge convention to create thoughtful, elegant products that transform your day.

CAST SWIVEL SPOUT



- Suitable for all pressure installations (*above 35kPa*)
- Inlet - 1/2" BSP
- Refer to specific products for WELS rating



Chrome

SP98CP15

Chrome

Spout only less hob (88E spout)

SP175CP

TUBULAR SINK SPOUT



- Suitable for all pressure installations (*above 35kPa*)
- Suitable for exposed faucets (88, 343, 344, 34315)
- Refer to specific products for WELS rating



Chrome 150mm

SP88CP150

Chrome 230mm

SP88CP230

Chrome 300mm

SP88CP300

METHVEN

Safeflow®

The answer to safer showering

Safeflow is a temperature and flow regulator that is operated by a simple-to-use single lever. It delivers a stable showering temperature, even with erratic hot and cold pressure. Precision ceramic discs add incrementally more cold water to the flow as you choose, resulting in a very accurate and stable output temperature to a maximum 45°. If the cold water cuts off for any reason, the thermal element quickly expands to shut off the hot water, preventing exposure to scalding water straight from the water heater.



The Surface tapware range combines clean lines with elegant floating planes, creating a refined contemporary architectural aesthetic.

SURFACE BASIN MIXER

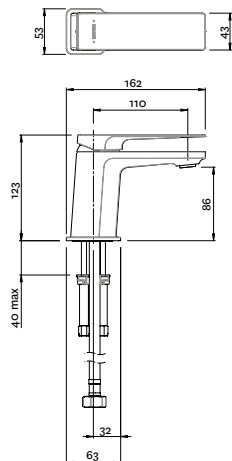

- Suitable for All pressure installations (*above 35kPa*)
- Lead free Eco brass
- Ceramic cartridge (SP529976)
- Inlet connections 1/2" BSP, 500mm length, Stainless Steel Flexi-hoses
- Slim stream shaper aerator with directional swivel
- WELS Five Star rated on low pressure (5.0L/pm flow rate)
- WELS Four Star rated on mains pressure (6.5L/pm flow rate)

Chrome

SFBBCP



SURFACE MINI BASIN MIXER

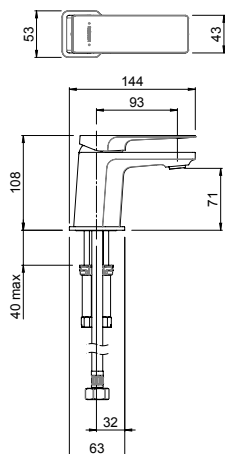

- Suitable for All pressure installations (*above 35kPa*)
- Lead free Eco brass
- Ceramic cartridge (SP529976)
- Inlet connections 1/2" BSP, 500mm length, Stainless Steel Flexi-hoses
- Slim stream shaper aerator with directional swivel
- WELS Five Star rated on low pressure (5.0L/pm flow rate)
- WELS Four Star rated on mains pressure (7.0L/pm flow rate)

Chrome

SFBMCP



SURFACE SHOWER MIXER

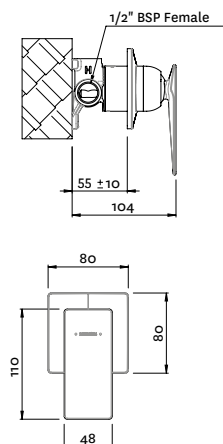

- Suitable for mains pressure installations only (*above 150kPa*)
- Lead free Eco brass
- Ceramic cartridge (SP529976)
- Metal faceplate
- 20mm installation depth tolerance
- Pipe connections 1/2" BSP Male

Chrome

SFHPSCP



We're proud to stand by each and every one of our products with a warranty. The reason for this is simple: we manage the design and engineering of our products, so that we have control over the process from start to finish. We constantly push for perfection. In fact there is not a single component that hasn't been considered and refined for quality and durability.



Fastflow[®] SURFACE SHOWER MIXER

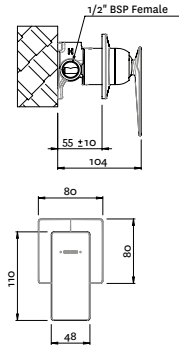

- Suitable for all pressure installations (*above 35kPa*)
- Dezincification Resistant (*DR*) brass bodies help ensure greater durability, safer water and NZBC compliance
- Ceramic cartridge with Fastflow[®] technology for unrivalled performance on unequal pressure (*TPSLC*). Note: factory set for unequal pressure
- Metal faceplate
- 20mm installation depth tolerance
- Pipe connections 1/2" BSP Male

Chrome

SFAPSCP



SURFACE SHOWER MIXER WITH DIVERTER

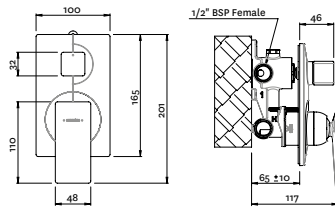

- Suitable for mains pressure installations only (*above 150kPa*)
- Lead free Eco brass
- Ceramic cartridge (*SP529970*)
- Rotary ceramic diverter control (*SP529980*)
- Metal faceplate
- 20mm installation depth tolerance
- Pipe connections 1/2" BSP Female

Chrome

SFHPSDCP



SURFACE WALL MOUNTED BASIN MIXER WITH SPOUT

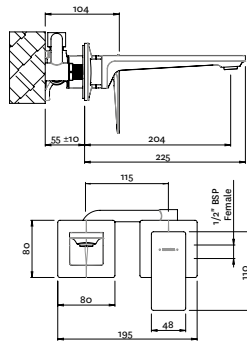

- Suitable for mains pressure installations only (*above 150kPa*)
- Lead free Eco brass
- Ceramic cartridge (*SP529976*)
- Metal faceplate
- 20mm installation depth tolerance
- Inlet connection 1/2" BSP Male
- Quickfit Inlet on spout. 12mm Hex aperture

Chrome

SFWBCP



SURFACE WALL MOUNTED BATH SPOUT

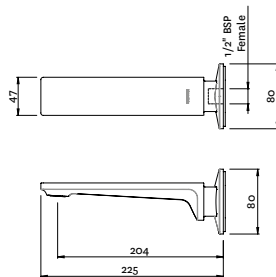

- Suitable for all pressure installations (*above 35kPa*)
- Lead free Eco brass
- Inlet connection 1/2" BSP Female
- Quickfit Inlet on spout. 12mm Hex aperture

Chrome

SFSPWBTCP



Combining contemporary functionality with classic lines and angles, each element of the Tahi collection is designed with you in mind. The difference is in the detail.



ULTRA WIDE COVERAGE

A full-bodied spray for all-over warmth and maximum body contact.

Satinjet® TAHI SHOWER SYSTEM

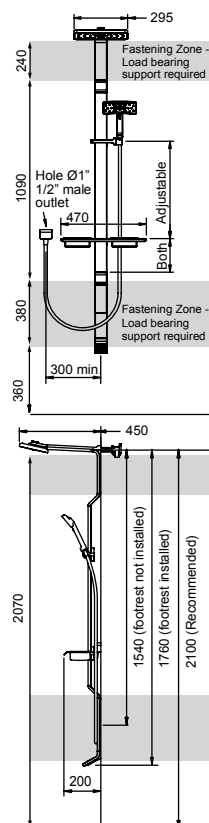

- Suitable for mains pressure installations only (*above 150kPa*)
- Includes Satinjet® technology overhead shower and hand shower
- Includes adjustable shelf unit and footrest
- 2 function handset with easy function change on handle
- Rail length 1m; full shower length 1.74m
- Dual friction lock-pad technology for lockless adjustment of the slider
- Inlet connections 1/2" BSP
- Load bearing support required
- Overhead shower: WELS Two Star rated on mains pressure (*12.0L/pm flow rate*)
- Handset: WELS Two Star rated on mains pressure (*11.0L/pm flow rate*)



Chrome & Graphite



SHTACCP

Satinjet® TAHI RAIL SYSTEM

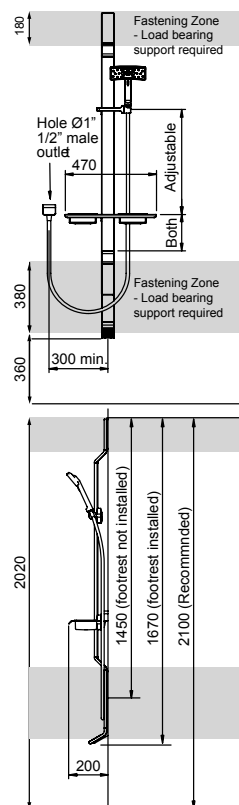

- Suitable for mains pressure installations only (*above 150kPa*)
- Includes adjustable shelf unit and footrest
- 2 function Satinjet® technology handset
- Rail length 1m
- Dual friction lock-pad technology for lockless adjustment of the slider
- Inlet connection 1/2" BSP Female
- Load bearing support required
- WELS Two Star rated on mains pressure (*11.0L/pm flow rate*)



Chrome & Graphite



SHTASCP

Our story begins in New Zealand back in 1886 with the forward thinking and one of a kind design engineer George Methven. He was a man of character who always had a passion for pioneering amazing water experiences. This pioneering spirit continues with us today in everything we do, driving us to think differently and challenge convention to create thoughtful, elegant products that transform your day.



Satinjet® TAHI RAIL SHOWER

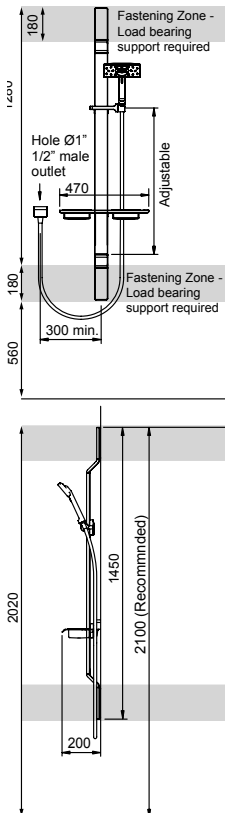

- Suitable for mains pressure installations only (*above 150kPa*)
- 2 function Satinjet® technology handset with easy function change on handle
- Features Satinjet® spray and massage spray
- Rail length 1m
- Dual friction lock-pad technology for lockless adjustment of the slider
- Inlet connection ½" BSP Female
- Load bearing support required
- WELS Two Star rated on mains pressure (*11.0L/pm flow rate*)

Satinjet® TAHI RAIL SHOWER SHORT

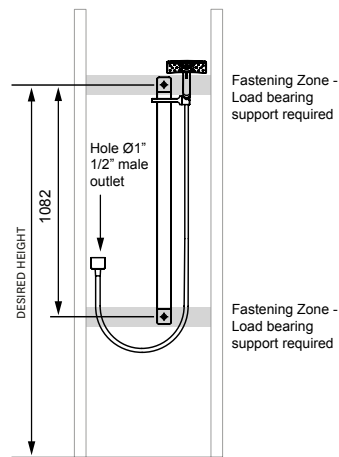

NOTE - Elbow and rail height at installers discretion.

- Suitable for mains pressure installations only (*above 150kPa*)
- Zinc short brackets for installations with height restrictions
- Rail length 1m
- 2 function Satinjet® technology handset with easy function change on handle
- Features Satinjet® spray and massage spray
- Dual friction lock-pad technology for lockless adjustment of the slider
- Inlet connection ½" BSP Female
- Load bearing support required
- WELS Two Star rated on mains pressure (*11.0L/pm flow rate*)



Chrome & Graphite



SHTACP



Chrome & Graphite



SHTASBCP

Combining contemporary functionality with classic lines and angles, each element of the Tahi collection is designed with you in mind. From delivering individual touches that heighten your shower experience, to the Tahi mixers' ergonomic design. The difference is in the detail.



ULTRA WIDE COVERAGE

A full-bodied spray for all-over warmth and maximum body contact.

Satinjet® TAHI OVERHEAD SHOWER

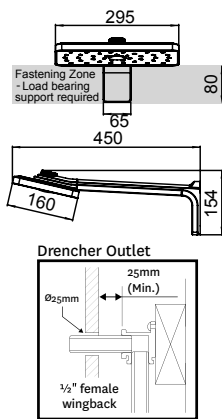
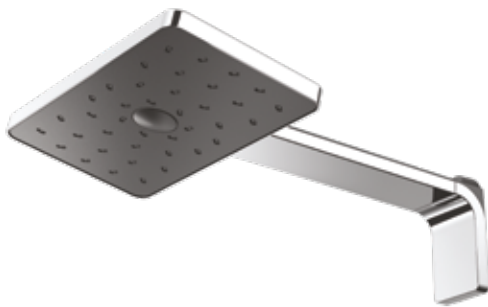

- Suitable for mains pressure installations only (*above 150kPa*)
- Single function Satinjet® technology
- Wall mounted Overhead shower
- Projection 370mm (CRS)
- WELS Two Star rated on mains pressure (*12.0L/pm flow rate*)

Satinjet® TAHI HANDSET WITH HOSE

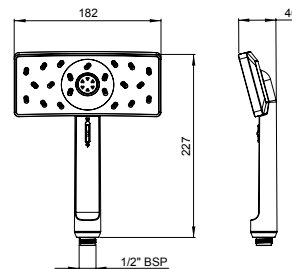

- Suitable for mains pressure installations only (*above 150kPa*)
- 2 function Satinjet® technology handset
- Features Satinjet® spray and massage spray
- WELS Two Star rated on mains pressure (*11.0L/pm flow rate*)



Chrome & Graphite

SHTAOC



Chrome & Graphite

TAHPC



We're proud to stand by each and every one of our products with a warranty. The reason for this is simple: we manage the design and engineering of our products, so that we have control over the process from start to finish. We constantly push for perfection. In fact there is not a single component that hasn't been considered and refined for quality and durability.



TAHI THERMOSTATIC DUAL FLOW MIXER

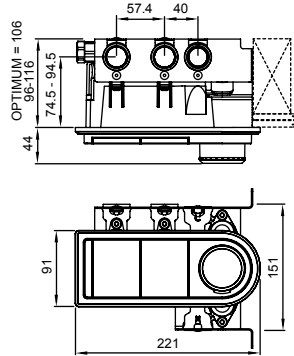

- Suitable for mains pressure installations only (150 - 500kPa)
- Metal faceplate
- Discreet low profile installation
- Easy to use large rotary control temperature setting (SP290111)
- Easy to use lift lever flow controls. (SP290129)
- Used where two separate outlets need to be controlled
- Connections 3/4" BSP Female
- Operating temperature - maximum 47°C
- Minimum temperature differential between either supply and mixed blend 12°C

Chrome TASHT2CP



TAHI THERMOSTATIC SINGLE FLOW MIXER

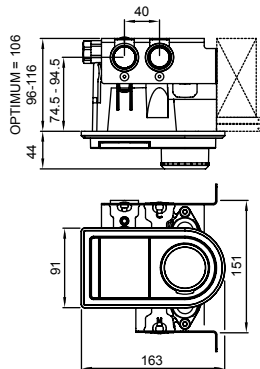

- Suitable for mains pressure installations only (150 - 500kPa)
- Metal faceplate
- Discreet low profile installation
- Easy to use large rotary control temperature setting (SP290111)
- Easy to use lift lever flow controls. (SP290129)
- Used where a single outlet only needs to be controlled
- Connections 3/4" BSP Female
- Operating temperature - maximum 47°C
- Minimum temperature differential between either supply and mixed blend 12°C

Chrome TASHT1CP



TAHI FOOTREST

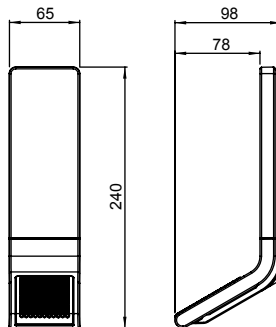

- Shaving legs made easy
- Installed separately
- Load bearing support required

Chrome SP570

Combining contemporary functionality with classic lines and angles, each element of the Tahi collection is designed with you in mind. From individual touches that heighten your shower experience to simply turning on a tap, the difference is in the detail.

TAHI SHELF WITH A TRAY

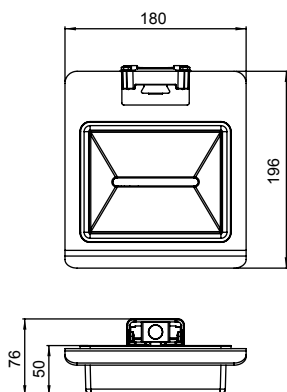

- Dual friction lock-pad technology for easy adjustment
- Dimensions: 200mm x 150mm x 50mm
- Build your own generous modular storage system

Chrome

SP290363

TAHI SHELF WITH TWO TRAYS

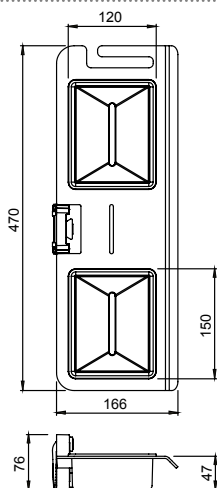

- Dual friction lock-pad technology for easy adjustment
- Dimensions: 170mm x 470mm x 50mm
- Build your own generous modular storage system

Chrome

SP290104

TAHI TWIN-LEVER SINK MIXER

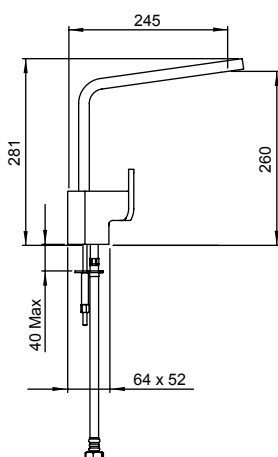

- Suitable for all pressure installations (*above 35kPa*)
- Twin-Lever technology
- Linear ceramic headworks (SP056500)
- Dezincification Resistant (DR) brass bodies help ensure greater durability, safer water and NZBC compliance
- Swivel spout
- Slim stream shape aerator
- Can be installed in two possible orientations
- Non return valve to prevent cross feeding
- O-ring seal on base
- Requires a 35mm diameter hole in bench top
- Stainless steel flexible hose
- Connections 1/2" BSP Female
- 1/2" BSP Male (*Hot, Non return nipple*)
- WELS Four Star rated on mains pressure (6.5L/pm flow rate)
- WELS Four Star rated on low pressure (6.5L/pm flow rate)

Chrome

TAKCP



Our story begins in New Zealand back in 1886 with the forward thinking and one of a kind design engineer George Methven. He was a man of character who always had a passion for pioneering amazing water experiences. This pioneering spirit continues with us today in everything we do, driving us to think differently and challenge convention to create thoughtful, elegant products that transform your day.



Fastflow[®] TAHI SHOWER MIXER

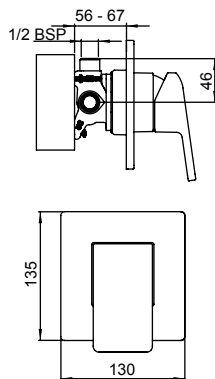

- Suitable for all pressure installations (*above 35kPa*)
- Ceramic cartridge with Fastflow[®] technology for unrivalled performance on unequal pressure (*TPSLC*). Note: factory set for unequal pressure
- Pipe connections 1/2" BSP Male
- Metal faceplate with concealed fixing screws
- Positive seal between the faceplate and the body
- Includes installation template
- Incorporates brass feet for ease of installation

Chrome

TASHCP



TAHI SHOWER MIXER WITH DIVERTER

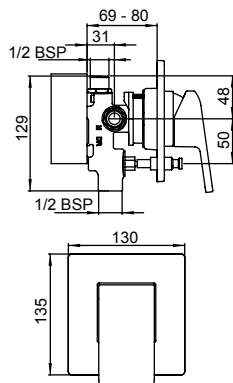

- Suitable for mains pressure installations only (*above 150kPa*)
- Ceramic cartridge with adjustable temperature and flow settings (*SP033510*)
- Pipe connections 1/2" BSP
- Positive seal between the faceplate and the body
- Metal faceplate with concealed fixing screws
- Non return and flow restrictor in shower outlet
- Pressure operator spring diverter - defaults to spout
- Plunger diverter located under the handle to preserve clean design lines
- Includes installation template
- Incorporates brass feet for ease of installation

Chrome

TASHDCP



In our distinctive Waipori collection, we have taken traditional geometric shapes and subtly tapered them for the modern bathroom. Attractive, slimline and compact.

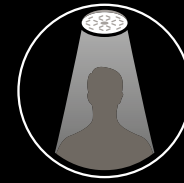

WIDE COVERAGE

A wider, well-balanced spray for superior body coverage.

METHVEN

Satinjet®

- Twin jets of water collide to create over 300,000 droplets per second
- Spray is an immersive full body shower sensation that transforms your shower into an experience like no other
- Choose between a range of Satinjet shower sprays so you can match to your individual needs
- Most Satinjet showers operate on all pressure systems
- Designed and engineered in New Zealand

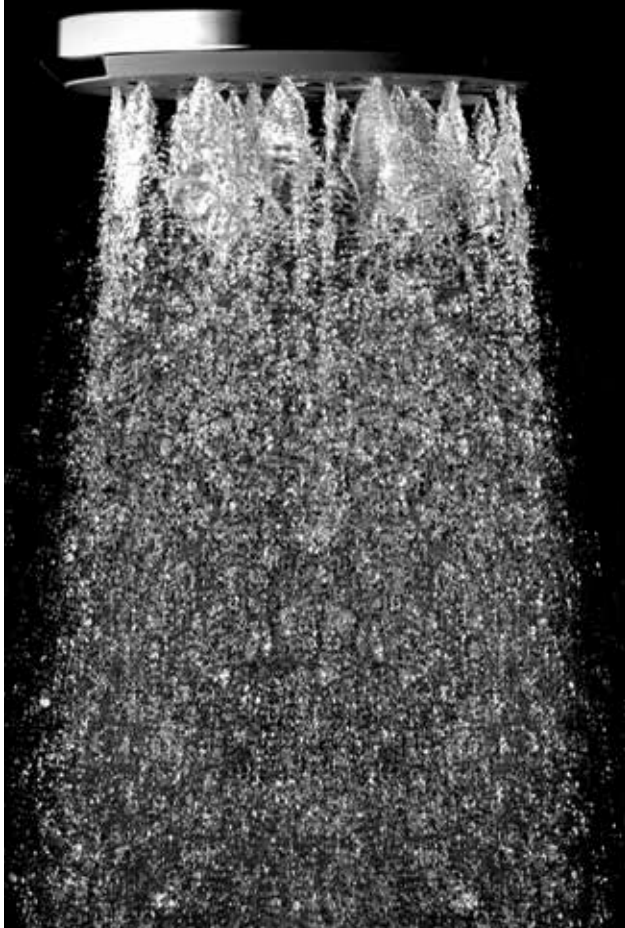

Satinjet®

WAIPORI SHOWER SYSTEM

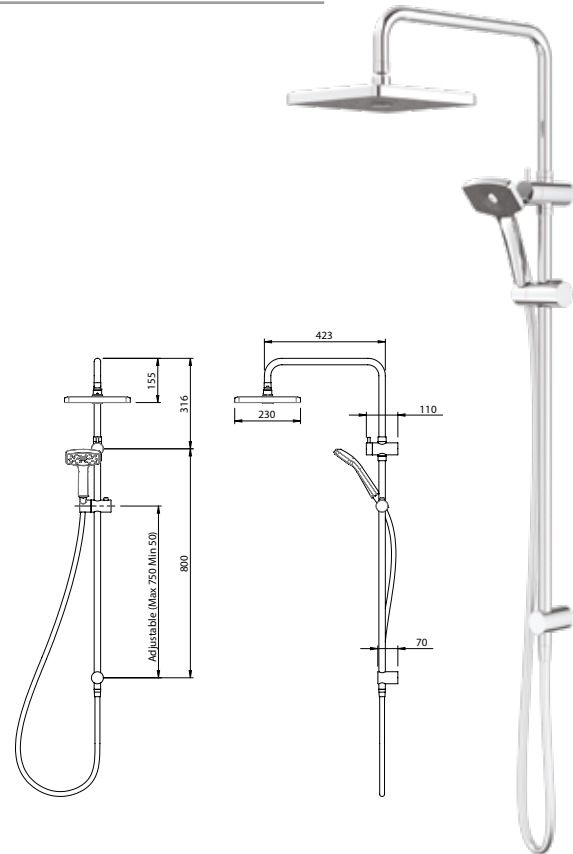

- Suitable for mains pressure installations (*above 150kPa*)
- Low maintenance single function Satinjet® shower
- Optimised to 9.0L/pm
- Rail length 800mm
- Convert an existing wall shower to a shower system
- Water inlet through top bracket
- Integrated diverter mechanism
- Inlet connection 1/2" BSP Female
- Overhead Shower - WELS Three Star rated on mains pressure (*8.5L/pm flow rate*)
- Handset - WELS Three Star rated on mains pressure (*8.0L/pm flow rate*)



Chrome & Graphite

WASSCPGR

We're proud to stand by each and every one of our products with a warranty. The reason for this is simple: we manage the design and engineering of our products, so that we have control over the process from start to finish. We constantly push for perfection. In fact there is not a single component that hasn't been considered and refined for quality and durability.



Satinjet® WAIPORI RAIL SHOWER

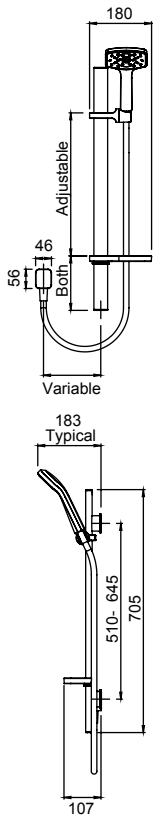

- Suitable for all pressure installations (*above 35kPa*)
- Low maintenance single function Satinjet® shower
- Optimised to 9.0L/pm
- Rail length 705mm
- Retro-fit wall brackets for 510-645mm pitch
- Soap dish included
- Adjustable friction slider
- Inlet connection ½" BSP Female
- WELS Three Star rated on mains pressure (*8.5L/pm flow rate*)
- WELS Three Star rated on low pressure (*9.0L/pm flow rate*)



Chrome & Graphite	SHWACP
Chrome & White	WASRCPW
Matte Black	WASRBK
Matte Black & White	WASRBKWH

Satinjet® WAIPORI HANDSET WITH HOSE



- Suitable for all pressure installations (*above 35kPa*)
- Low maintenance single function Satinjet® shower
- Optimised to 9.0L/pm
- WELS Three Star rated on mains pressure (*8.5L/pm flow rate*)
- WELS Three Star rated on low pressure (*9.0L/pm flow rate*)



Chrome & Graphite	WAHPCP
Chrome & White	WAHSCPWH

In our distinctive Waipori range, we have taken traditional geometric shapes and subtly tapered them for the modern bathroom and kitchen. Attractive, slimline and compact.

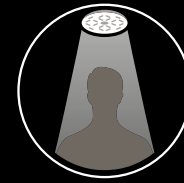

WIDE COVERAGE

A wider, well-balanced spray for superior body coverage.

Satinjet® WAIPORI WALL SHOWER ON CONVENTIONAL ARM

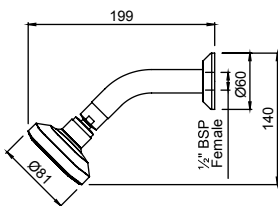

- Suitable for all pressure installations (*above 35kPa*)
- Low maintenance single function Satinjet® shower
- Optimised to 9.0L/pm
- Stylish and durable brass arm
- 1/2" BSP Female inlets on both showerhead and arm
- WELS Three Star rated on mains pressure (8.5L/pm flow rate)
- WELS Three Star rated on low pressure (8.5L/pm flow rate)

Satinjet® WAIPORI WALL SHOWER ROSE

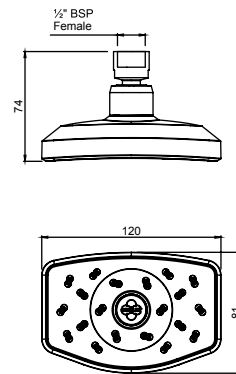

- Suitable for all pressure installations (*above 35kPa*)
- Low maintenance single function Satinjet® shower
- Optimised to 9.0L/pm
- 1/2" BSP Female inlet to fit most arms
- WELS Three Star rated on mains pressure (8.5L/pm flow rate)
- WELS Three Star rated on low pressure (9.0L/pm flow rate)



Chrome & Graphite



WA215CP



Chrome & Graphite



WASRCP

Our story begins in New Zealand back in 1886 with the forward thinking and one of a kind design engineer George Methven. He was a man of character who always had a passion for pioneering amazing water experiences. This pioneering spirit continues with us today in everything we do, driving us to think differently and challenge convention to create thoughtful, elegant products that transform your day.



WAIPORI BASIN MIXER

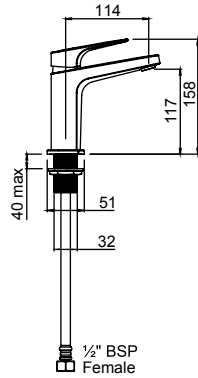

- Suitable for all pressure installations (*above 35kPa*)
- Ceramic cartridge (*SP033804*)
- Slim stream shaper aerator with directional swivel
- Flow restrictor on cold inlet for unequal pressure
- 35mm diameter bench hole required
- Dezincification Resistant (*DR*) brass bodies help ensure greater durability, safer water and NZBC compliance
- Stainless steel flexible hose
- All connections 1/2" BSP Female; O-ring seal on base
- WELS Four Star rated on mains pressure (*6.5L/pm flow rate*)
- WELS Six Star rated on low pressure (*3.5L/pm flow rate*)

Chrome	WABCP
Matte Black	WABBK



WAIPORI SHOWER MIXER

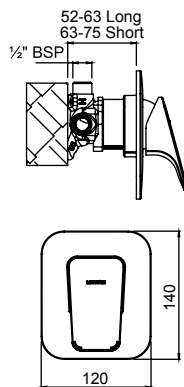

- Suitable for mains pressure installations only (*above 150kPa*)
- Ceramic cartridge with adjustable temperature limit setting (*SP033510*)
- Dezincification Resistant (*DR*) brass bodies help ensure greater durability, safer water and NZBC compliance
- Large 140mm x 120mm metal backplate
- Concealed screws to positively fasten faceplate
- Positive seal between the faceplate and the body
- Two dome covers provided for greater installation tolerance
- Incorporates brass feet for ease of installation
- All connections 1/2" BSP Male

Chrome	WAHPSCP
--------	---------



Safeflow® WAIPORI SHOWER MIXER

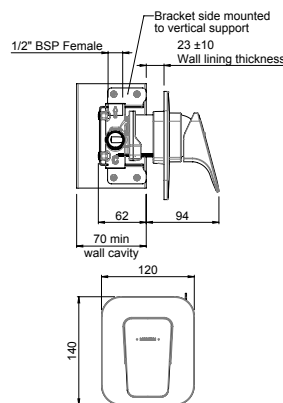

- Suitable for mains pressure installations only (*above 150kPa*)
- Safeflow® ceramic cartridge with adjustable temperature and flow setting (*SP529930*)
- Thermostatic operation. Maximum temperature limited to 45°C
- 20mm wall depth tolerance
- Dezincification Resistant (*DR*) brass bodies help ensure greater durability, safer water and NZBC compliance
- 1/2" BSP Female connection

Chrome	WASFSCP
--------	---------



In our distinctive Waipori tapware range, we have taken traditional geometric shapes and subtly tapered them for the modern bathroom and kitchen. Attractive, slimline and compact.

Fastflow® WAIPORI SHOWER MIXER

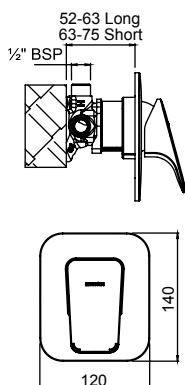

- Suitable for all pressure installations (*above 35kPa*)
- Ceramic cartridge (TPSLC) with Fastflow® technology for unrivalled performance on unequal pressure. Note: factory set for unequal pressure
- Dezincification Resistant (DR) brass bodies help ensure greater durability, safer water and NZBC compliance
- Large 140mm x 120mm metal faceplate
- Concealed screws to positively fasten faceplate
- Positive seal between the faceplate and the body
- Two dome covers provided for greater installation tolerance
- Incorporates brass feet for ease of installation
- All connections 1/2" BSP Male

Chrome

WASHCP

Matte Black

WAAPSBK



Hyperflow™ WAIPORI SHOWER MIXER

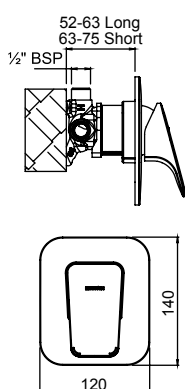

- Suitable for equal low pressure installations (*Minimum 25kPa*)
- 47mm Ceramic cartridge with Hyperflow™ technology for unrivalled performance on equal low pressure (*SP529900*)
- Concealed screws to positively fasten faceplate
- Positive seal between the faceplate and the body
- Pipe connections 1/2" BSP Male

Chrome

WAHFSCP



WAIPORI SHOWER MIXER WITH DIVERTER

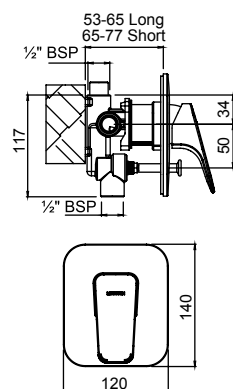

- Suitable for mains pressure installations only (*above 150kPa*)
- Ceramic cartridge with adjustable temperature limit setting (*SP033510*)
- Plunger diverter located under the handle to preserve clean design lines
- Non return and flow restrictor in shower outlet
- Dezincification Resistant (DR) brass bodies help ensure greater durability, safer water and NZBC compliance
- greater durability, safer water and NZBC compliance
- Large 140mm x 120mm metal backplate
- Concealed screws to positively fasten faceplate
- Positive seal between the faceplate and the body
- Two dome covers provided for greater installation tolerance
- Incorporates brass feet for ease of installation
- All connections 1/2" BSP

Chrome

WASHDCP

Matte Black

WAHPSDBK



We're proud to stand by each and every one of our products with a warranty. The reason for this is simple: we manage the design and engineering of our products, so that we have control over the process from start to finish. We constantly push for perfection. In fact there is not a single component that hasn't been considered and refined for quality and durability.



WAIPORI MINI SHOWER MIXER

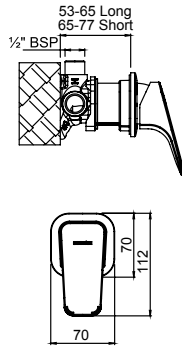

Chrome

WAHPUSCP

- Suitable for mains pressure installations only (*above 150kPa*)
- Ceramic cartridge with adjustable temperature limit setting (*SP033510*)
- Dezincification Resistant (*DR*) brass bodies help ensure greater durability, safer water and NZBC compliance
- Small 70mm x 70mm metal backplate
- Concealed screws to positively fasten faceplate
- Positive seal between the faceplate and the body
- Two dome covers provided for greater installation tolerance
- Incorporates brass feet for ease of installation
- All connections 1/2" BSP Male



WAIPORI SINK MIXER

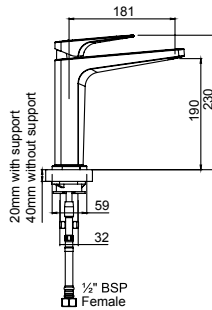

Chrome

WAKCP

Matte Black

WAKBK

- Suitable for all pressure installations (*above 35kPa*)
- Ceramic cartridge with adjustable temperature limit (*SP529970*)
- Swivels at the base
- Slim stream shaper aerator with directional swivel
- Non-return valve protection on hot inlet; stainless steel flexible inlet hoses
- ø 35mm bench hole required
- Dezincification Resistant (*DR*) brass bodies help ensure greater durability, safer water and NZBC compliance
- Twin stud mounting
- All connections 1/2" BSP Female; O-ring seal on base
- WELS Four Star rated on mains pressure (*6.5L/pm flow rate*)
- WELS Four Star rated on low pressure (*7.0L/pm flow rate*)

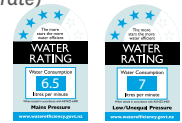

WAIPORI 3 HOLE BATH SET

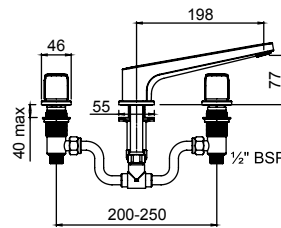

Chrome

WABHCP

- Suitable for all pressure installations (*above 35kPa*)
- 15mm 1/4 turn ceramic disc headworks (*SPWABWC & SPWABWH*)
- Slim stream shaper aerator with directional swivel
- Dezincification Resistant (*DR*) brass bodies help ensure greater durability, safer water and NZBC compliance
- Spout centre projection 200mm
- All connections 1/2" BSP Male
- Non Swivel spout



WAIPORI 3 HOLE WALL MOUNTED SET

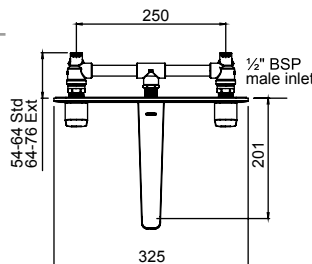

Chrome

WABWCP

- Suitable for all pressure installations (*above 35kPa*)
- 15mm 1/4 turn ceramic disc headworks (*SPWABWC & SPWABWH*)
- Slim stream shaper aerator with directional swivel
- Dezincification Resistant (*DR*) brass bodies help ensure greater durability, safer water and NZBC compliance
- Metal faceplate
- Spout centre projection 200mm
- Spindle extensions provided for greater installation tolerance
- Incorporates brass feet for ease of installation
- All connections 1/2" BSP Male
- WELS Four Star rated on mains pressure (*7.0L/pm flow rate*)
- WELS Four Star rated on low pressure (*6.5L/pm flow rate*)



In our distinctive Waipori tapware range, we have taken traditional geometric shapes and subtly tapered them for the modern bathroom and kitchen. Attractive, slimline and compact.

WAIPORI WALL MOUNTED MIXER WITH SPOUT

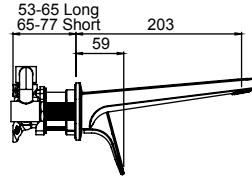
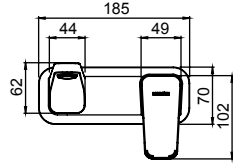

- Suitable for mains pressure installations only (*above 150kPa*)
- Ceramic cartridge with adjustable temperature and flow settings (SP033510)
- Slim stream shaper aerator with directional swivel
- Dezincification Resistant (DR) brass bodies help ensure greater durability, safer water and NZBC compliance
- Metal faceplate with concealed fixing screws
- Positive seal between the faceplate and the body
- Two dome covers provided for greater installation tolerance
- Quickfit adaptor for hassle free installation of spout. 12mm Hex aperture
- Incorporates brass feet for ease of installation
- All connections 1/2" BSP Female
- WELS Four Star rated on mains pressure (7.0L/pm flow rate)

Chrome

WAWSLCP

Matte Black

WAWSLBK



WAIPORI HOB MOUNTED SWIVEL BATH SPOUT

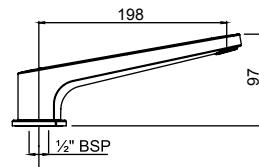
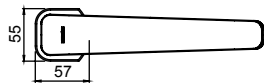

- Suitable for all pressure installations (*above 35kPa*)
- Swivels at the base
- Slim stream shaper aerator with directional swivel
- Dezincification Resistant (DR) brass bodies help ensure greater durability, safer water and NZBC compliance
- Spout centre projection 200mm
- Fast fit mounting kit with locknut and tube spanner for hassle free installation
- O-ring seal on base
- Pipe connections 1/2" BSP Male

200MM Chrome

WASPH200CP



WAIPORI WALL MOUNTED BATH SPOUT

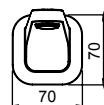
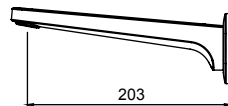
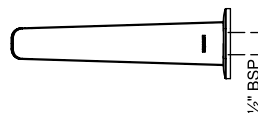

- Suitable for all pressure installations (*above 35kPa*)
- Slim stream shaper aerator with directional swivel
- Dezincification Resistant (DR) brass bodies help ensure greater durability, safer water and NZBC compliance
- Quickfit 1/2" BSP Female inlet. 12mm Hex aperture
- Spout centre projection 200mm
- Pipe connections 1/2" BSP Female

200MM Chrome

WASPW200CP

200MM Matte Black

WASPW200BK





echo
BY METHVEN

The Echo range of tapware and showers has been specifically chosen for New Zealand's unique conditions, distributed and supported by Methven.

Outstanding value and sturdily constructed, Echo is ultra-reliable even in high everyday use applications.

An uncluttered design makes cleaning easy, extending life and functionality.

Outstanding value and sturdily constructed, Echo is ultra-reliable even in high everyday use applications. An uncluttered design makes cleaning easy, extending life and functionality.

ECHO MINIMALIST BASIN MIXER

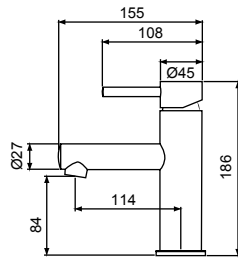

- Suitable for mains pressure only
- Ceramic cartridge (SP033560)
- Fitted with aerator
- O-ring seal on base
- Stainless steel flexible hose
- Hose end connections ½" BSP Female
- Twin stud mounting
- Mount hole size 35mm diameter
- WELS Four Star rated on mains pressure (7.0L/pm flow rate)

Chrome

EM8101



ECHO MINIMALIST GOOSENECK SINK MIXER

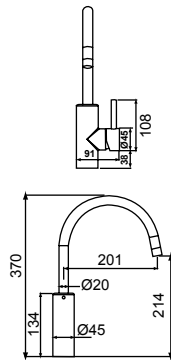

- Suitable for mains pressure only
- Ceramic cartridge (SP033570)
- Fitted with aerator
- O-ring seal on base
- Stainless steel flexible hose
- Hose end connections ½" BSP Female
- Twin stud mounting
- Mount hole size 35mm diameter
- WELS Four Star rated on mains pressure (7.0L/pm flow rate)

Chrome

EM8105



ECHO MINIMALIST SQUARENECK SINK MIXER

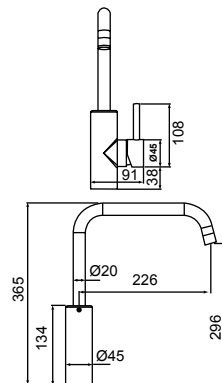

- Suitable for mains pressure only
- Ceramic cartridge (SP033570)
- Fitted with aerator
- O-ring seal on base
- Stainless steel flexible hose
- Hose end connections ½" BSP Female
- Twin stud mounting
- Mount hole size 35mm diameter
- WELS Four Star rated on mains pressure (7.0L/pm flow rate)

Chrome

EM8104



We're proud to stand by each and every one of our products with a warranty. The reason for this is simple: we manage the design and engineering of our products, so that we have control over the process from start to finish. We constantly push for perfection. In fact there is not a single component that hasn't been considered and refined for quality and durability.



ECHO MINIMALIST SHOWER MIXER

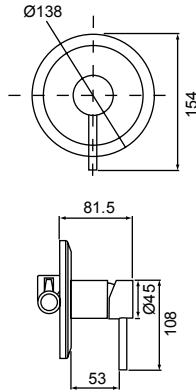

- Suitable for mains pressure only
- Ceramic cartridge (SP033560)
- Screw in male nipples x 2
- Incast mounting screw holes
- All connections 1/2" BSP Female

Chrome EM8107



ECHO MINIMALIST SHOWER MIXER WITH DIVERTER

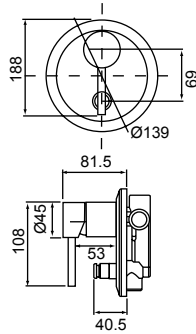

- Suitable for mains pressure only
- Ceramic cartridge (SP033560)
- 2 position diverter
- Screw in male nipples x 2
- All connections 1/2" BSP Female

Chrome EM8109



ECHO MINIMALIST BATH SPOUT

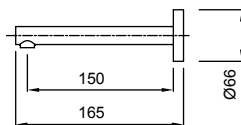

- Suitable for all pressure installations (above 35kPa)
- Projection 160mm
- Fixed wall mounted spout
- Fitted with aerator
- Inlet 1/2" BSP Female

Chrome EM9706



Outstanding value and sturdily constructed, Echo is ultra-reliable even in high everyday use applications. An uncluttered design makes cleaning easy, extending life and functionality.

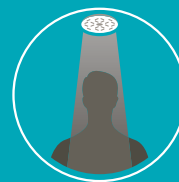

REGULAR COVERAGE

A compact and powerful spray for everyday showering.

Download the Methven Plumber App!

Making Plumbing Easier

- Easy and clear product navigation
- Quickly locate spare parts for each product
- Quick access to product dimensions and installation sheets
- Powerful and quick product search function
- Access product information when you are offline
- Call centre support



ECHO MINIMALIST RAIL SHOWER

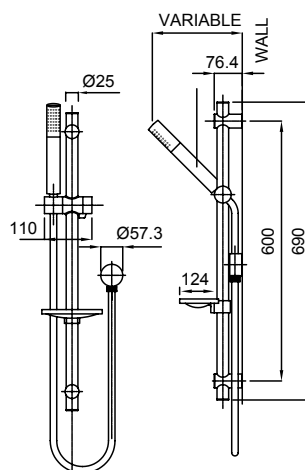

- Suitable for mains pressure only
- Single spray setting
- Adjustable rail, suitable for renovations
- Adjustable shower head angle
- Includes soap dish
- Lever clamp slide rail adjustment
- Rail diameter 20mm
- Includes elbow connection 1/2" BSP Female
- WELS Three Star rated on mains pressure (8.0L/pm flow rate)



Chrome & Graphite



EM8510

Outstanding value and sturdily constructed, Echo is ultra-reliable even in high everyday use applications. An uncluttered design makes cleaning easy, extending life and functionality. The Echo Strata range features a stylish solid spoke handle.

ECHO STRATA BASIN MIXER

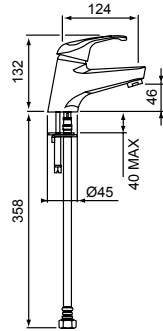

Chrome

E8111



- Suitable for all pressure installations (above 35kPa)
- Ceramic cartridge (SPO33510)
- Fitted with aerator; O-ring seal base on hose
- Stainless steel flexible hose
- Hose end connections 1/2" BSP
- Twin stud mounting
- 35mm diameter bench hole required
- WELS Four Star rated on mains pressure (7.5L/pm flow rate)
- WELS Three Star rated on low pressure (8.0L/pm flow rate)



ECHO STRATA SHOWER MIXER

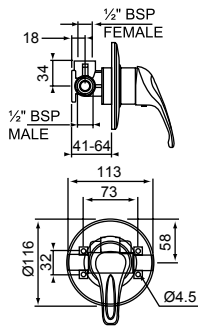

Chrome

E8117



- Suitable for all pressure installations (above 55kPa)
- Ceramic cartridge (SPO33510)
- Cast mounting lugs
- M/F restrictor to balance unequal flows
- All connections 1/2" BSP Male

ECHO STRATA SHOWER MIXER WITH DIVERTER

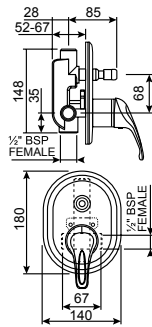

Chrome

E8116



- Suitable for mains pressure only
- Ceramic cartridge (SPO33510)
- 2 position diverter
- All connections 1/2" BSP

ECHO STRATA SINK MIXER

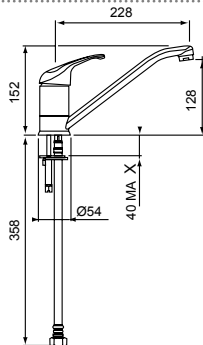

Chrome

E8114



- Suitable for all pressure installations (above 35kPa)
- Ceramic cartridge (SPO33510)
- Fitted with aerator; O-ring seal base on hose
- Stainless steel flexible hose
- Hose end connections 1/2" BSP
- Twin stud mounting
- 35mm diameter bench hole required
- WELS Four Star rated on mains pressure (7.5L/pm flow rate)
- WELS Four Star rated on low pressure (7.5L/pm flow rate)



Outstanding value and sturdily constructed, Echo is ultra-reliable even in high everyday use applications. An uncluttered design makes cleaning easy, extending life and functionality.



REGULAR COVERAGE

A compact and powerful spray for everyday showering.

ECHO MAINS PRESSURE RAIL SHOWER



- Suitable for mains pressure only
- 3 spray pattern settings
- Includes soap dish
- Rotational lever slide rail adjustment
- Includes elbow connection 1/2" BSP
- Rail diameter ø 21mm
- Adjustable shower rail mountings 420 - 620mm
- WELS Three Star rated on mains pressure (8.0L/pm flow rate)

ECHO ALL PRESSURE RAIL SHOWER



- Suitable for all pressure installations (above 35kPa)
- Single spray setting
- Includes soap dish
- Rotational lever slide rail adjustment
- Rail diameter ø 21mm
- Adjustable shower rail mountings 420 - 620mm
- Includes elbow connection 1/2" BSP
- Includes a flow restrictor for fitting in mains pressure situations
- Uses a wide bore metal double wound 1.5m hose
- WELS Three Star rated on mains pressure (8.5L/pm flow rate)
- WELS Three Star rated on low pressure (6.0L/pm flow rate)



Chrome & Graphite

E8502



Chrome & Graphite

E9502



We're proud to stand by each and every one of our products with a warranty. The reason for this is simple: we manage the design and engineering of our products, so that we have control over the process from start to finish. We constantly push for perfection. In fact there is not a single component that hasn't been considered and refined for quality and durability.



ECHO WALL SHOWER ROSE

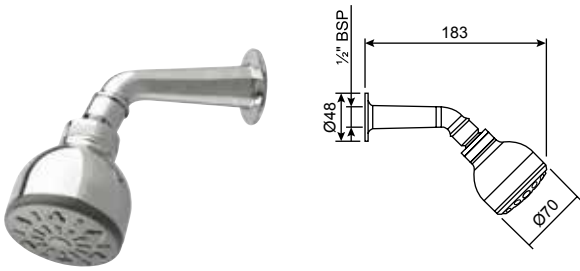

- Suitable for all pressure installations (*above 35kPa*)
- Single function
- Removable 9.0L/pm flow restrictor
- WELS Three Star rated on main pressure (*8L/pm flow rate*)
- WELS Two Star rated on low pressure (*9.5L/pm flow rate*)

Chrome

E9601



ECHO WALL MOUNTED BATH SPOUT

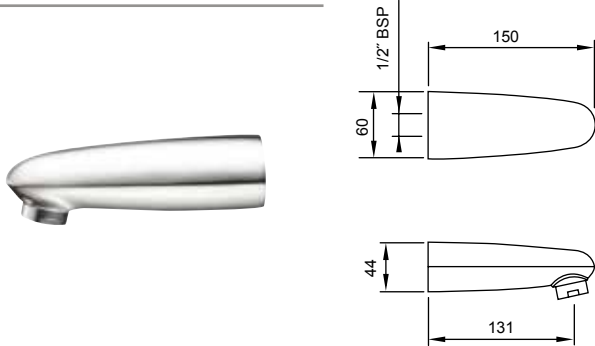

- Suitable for all pressure installations (*above 35kPa*)
- Fixed wall mounted spout
- Fitted with aerator
- Quickfit 1/2" BSP Female inlet. 12mm Hex aperture
- Projection 150mm

Chrome

E9704



ECHO WALL MOUNTED BATH SPOUT

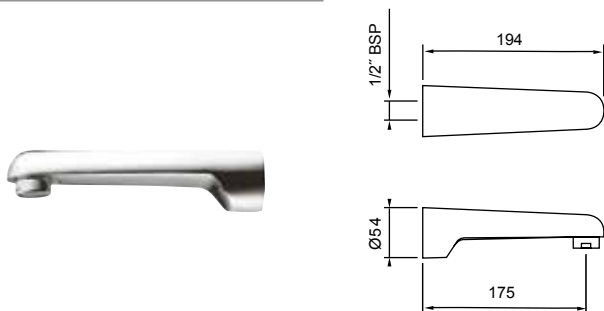

- Suitable for all pressure installations (*above 35kPa*)
- Fixed wall mounted spout
- Fitted with aerator
- Inlet 1/2" BSP Female
- Projection 200mm

Chrome

E9702



NEFA

BY METHVEN

The Nefa range of safety and control valves offer a complete solution to the protection and regulation of the domestic water supply in both mains and low pressure installations.

Nefa valves are designed and manufactured from the highest quality materials. All Nefa valves use DR brass bodies for strength and durability. Likewise all other components are manufactured from materials carefully selected for their suitability to use in demanding environments, to promote long life and fault-free service.

Install Nefa with peace of mind knowing that Nefa valves are backed by a comprehensive warranty from Methven and that they meet New Zealand standards and comply with the requirements of the New Zealand Building Code.

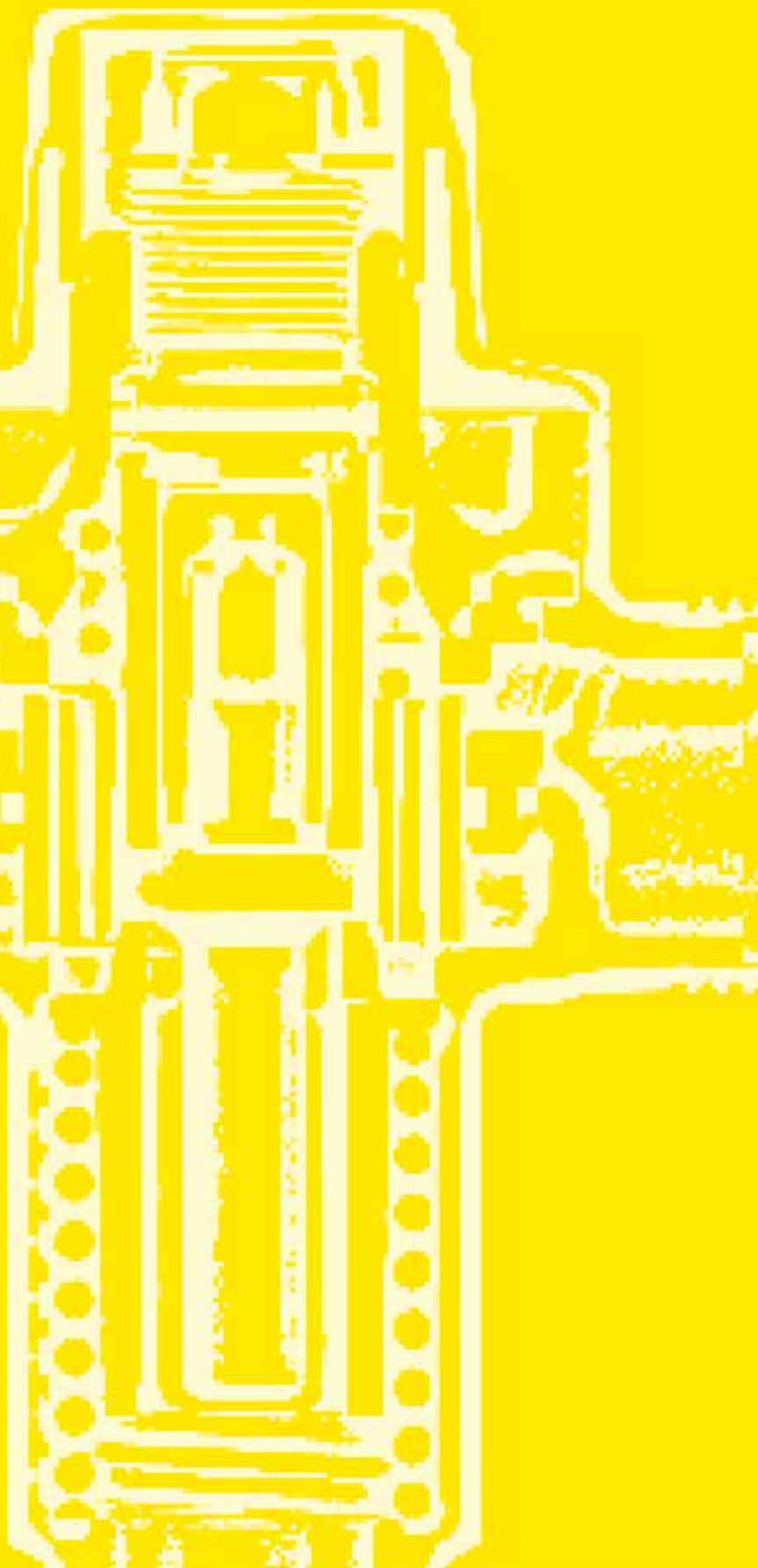

Nefa Water Valve Technology ensures water is delivered at a controlled pressure and safe temperature in domestic installations. Nefa valves are designed in New Zealand by Methven and comply with the requirements of the New Zealand Building Code.

NEFA PRESSURE REDUCING FEED VALVE

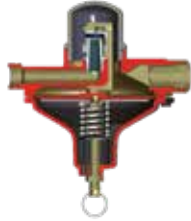

- Superior flow rate
- Adjustable outlet pressure
- Silicone diaphragm and Jumper Washer, Acetyl valve seat, O-ring sealed
- Easily serviced
- Complies with the requirement of NZBC G12

15x20mm	3.7M Head	NFV3715			
15x20mm	7.6M Head	NFV7615			
			15x20mm	12.2M Head	NFV12215

NEFA PRESSURE RELIEF VALVE

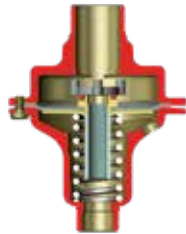

- Forged Dezincification Resistant (DR) brass body
- Easy to service
- Withstands boiling temperatures
- Tamperproof, relief pressure permanently set
- Integral vacuum break in outer body
- Complies with the requirement of NZBC G12

15x20mm	3.7M Head	NRV37			
15x20mm	7.6M Head	NRV76			
			15x20mm	12.2M Head	NRV122

NEFA TEMPERATURE LIMITING VALVE



- Adjustable from 30°C to 65°C
- Fail safe: failure of the cold water supply causes valve to close down
- Equal pressure installation, 35 - 1000kPa
- Configured for easy installation
- Non-return fitted to stop thermosyphoning
- Serviceable
- Complies with the requirement of NZBC G12

20mm		NTLV
------	--	------

NEFA 3-IN-1 STOPCOCK 15MM

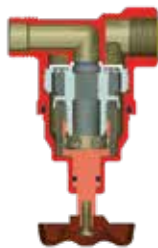

- Filter, Stopcock and non return
- Connections: Inlet 1/2" BSP Male
- Outlet 1/2" BSP Female
- Length 75mm, height 110mm
- 60 mesh stainless steel filter
- Maximum inlet pressure 2000kPa
- Complies with the requirement of NZBC G12

15mm		N311
------	--	------

Nefa Water Valve Technology ensures water is delivered at a controlled pressure and safe temperature in domestic installations. Nefa valves are designed in New Zealand by Methven and comply with the requirements of the New Zealand Building Code.

NEFA 3-IN-1 STOPCOCK 20MM

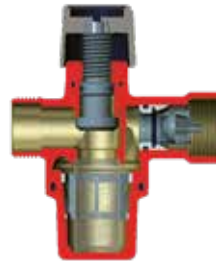

- Filter, Stopcock and non return
- Connections: Inlet 3/4" BSP Male
- Outlet 3/4" BSP Female
- Length 90mm, height 100mm
- 60 mesh stainless steel filter
- Max. inlet pressure 2000kPa
- Flow rate at 700kPa = 125l/m
- Complies with the requirement of NZBC G12

20mm

NE31120

NEFA MAINS PRESSURE TEMPERING VALVE

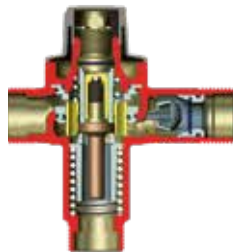

- Provides safe controlled water temperature to sanitary outlets
- Cast Dezincification Resistant (DR) brass body
- Fail safe: Failure of cold water supply causes valve to close and shut off hot flow
- Advanced polymers give greater resistance to calcium deposits
- Factory tested and set at 55°C adjustable from 35°C to 58°C
- Integral non-return
- Tamper proof adjustment special tool supplied
- Suitable for mains pressure only
- Maximum hot inlet temperature 90°C
- Complies with the requirement of NZBC G12

20mm

NMTV

NEFA HIGH PERFORMANCE SOLAR TEMPERING VALVE



- Provides safe controlled water temperature to sanitary outlets
- Cast Dezincification Resistant (DR) brass body
- Fail safe: Failure of cold water supply causes valve to close and shut off hot flow
- Advanced polymers give greater resistance to calcium deposits
- Factory tested and set at 55°C adjustable from 35°C to 58°C
- Integral non-return
- Tamper proof adjustment special tool supplied
- Suitable for mains pressure only
- Maximum hot inlet temperature 99°C
- Complies with the requirement of NZBC G12

20mm

NSTV20

NEFA MAINS PRESSURE CONTROL VALVE

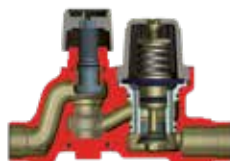

- Provides safe controlled water temperature to sanitary outlets
- Integral stop tap
- Integral non-return prevents back flow
- 60 mesh stainless steel filter can be serviced without shutting off any other valve
- Pressure compensated
- Adjustable set pressure, 100 - 600kPa
- Suitable for mains pressure up to 2000kPa
- Superior flow rate of 112l/m at 700kPa supply
- Cast Dezincification Resistant (DR) brass body
- Complies with the requirement of NZBC G12

20mm

NPC500

Our story begins in New Zealand back in 1886 with the forward thinking and one of a kind design engineer George Methven. He was a man of character who always had a passion for pioneering amazing water experiences. This pioneering spirit continues with us today in everything we do, driving us to think differently and challenge convention to create thoughtful, elegant products that transform your day.



NEFA COLD WATER EXPANSION VALVE



- Forged Dezincification Resistant (DR) brass body; stainless steel valve seat standard
- Incorporates outlet port for running direct equal pressure cold supply to TLV
- Integral non-return in body
- Easy to operate flushing mechanism
- Valve can be used as cylinder drain
- Complies with the requirement of NZBC G12

20mm	76kPa	NECWE76
20mm	120kPa	NECWE120

20mm	700kPa	NECWE700
------	--------	----------

NEFA MAINS PRESSURE INSTALLATION PACK



- NPC500 - Mains Pressure Inlet Control Valve (*Pressure limiting, isolation & filter*)
- NMTV - Mains Pressure Tempering Valve
- NECWE700 - Cold Water Expansion Valve (*with integral non-return*)
- BV78820 - 20mm M&F Ball Valve

20mm	500kPa	NEMPK
------	--------	-------

NEFA SOLAR MAINS PRESSURE INSTALLATION PACK



- NPC500 - Mains Pressure Inlet Control Valve (*Pressure limiting, isolation & filter*)
- NSTV20 - High Performance Solar Tempering Valve
- NECWE700 - Cold Water Expansion Valve (*with integral non-return*)
- BV78820 - 20mm M&F Ball Valve

NEMPKSOL		
----------	--	--

Nefa Water Valve Technology ensures water is delivered at a controlled pressure and safe temperature in domestic installations. Nefa valves are designed in New Zealand by Methven and comply with the requirements of the New Zealand Building Code.

NEFA LOW PRESSURE INSTALLATION PACK



- NFV7615 - Pressure Reducing Feed Valve 7.6m
- NRV76 - Pressure Relief Valve 7.6m (*with integral vacuum break*)
- NECWE76 - Cold Water Expansion Valve 7.6m (*with integral non-return*)
- NTLV - Temperature Limiting Valve
- N311 - Filter, Stop Cock and Non-return
- BV78820 - 20mm M&F Ball Valve

7.6m Head

NVKLP

NEFA MEDIUM PRESSURE INSTALLATION PACK



- NFV12215 - Nefa Pressure Reducing Feed Valve (*12.2m*)
- NRV122 - Nefa Pressure Relief Valve (*12.2*) with integral vacuum break
- NECWE120 - Nefa Cold Water Expansion Valve (*120kPa*) with integral non-return
- NTLV - Temperature Limiting Valve
- N311 Nefa - 3-in-1 Filter, Stop and Non-Return
- BV78820 - 20mm M&F Ball Valve

12.2m Head

NVK122

MAXIFLO PRESSURE REDUCING VALVE



- The Maxiflo pressure regulator has been designed for one step reduction of water pressure for:
 - Poultry watering systems
 - Animal watering systems
 - Irrigation systems
- Large diaphragm area provides sensitivity for fine control of outlet pressure

3m - 7m Head Plastic

PC6003

We're proud to stand by each and every one of our products with a warranty. The reason for this is simple: we manage the design and engineering of our products, so that we have control over the process from start to finish. We constantly push for perfection. In fact there is not a single component that hasn't been considered and refined for quality and durability.



STRAIGHT COUPLING



- Copper to Copper

15mm	1015	32mm	1032
20mm	1020	40mm	1040
25mm	1025	50mm	1050

STRAIGHT COUPLING



- Copper to Iron
- Male

15mm	1115	32mm	1132
20mm	1120	40mm	1140
25mm	1125	50mm	1150

STRAIGHT COUPLING



- Copper to Iron
- Female

15mm	1215	32mm	1232
20mm	1220	40mm	1240
25mm	1225	50mm	1250

FERRULE



15mm	15CF	40mm	40CF
20mm	20CF	50mm	50CF
25mm	25CF		

STERILINE

BY METHVEN



The Steriline range is manufactured in New Zealand from the highest quality brass. Bodies are made from brass forgings and castings, spindles from extruded brass bar and tubular spouts from seamless extruded brass tube.

The range is available in Chromium Plate which is suitable for general use in applications including laboratories, hospitals, retirement homes and educational facilities.

The Steriline range is manufactured in New Zealand from the highest quality brass. Bodies are made from brass forgings or castings, spindles from extruded brass bar and tubular spouts from seamless extruded brass tube. The range is available in Chromium Plate which is suitable for general use in applications including laboratories, hospitals, retirement homes and educational institutions.

SENSOR TAP SQUARE

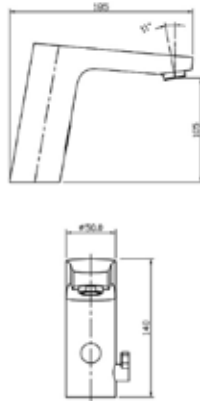

- Hands free infrared sensor activated
- Automatic shut-off water saving control
- Improves water and energy efficiency
- Easy to use, ideal for disabled or elderly
- Vandal and scratch resistant sensor window
- Easy to fit in new installation or retrofits
- Mains operated with battery pack back-up
- MEPS approved to AS/NZS 4665.1:2005
- Suitable for mains pressure
- Construction : Brass body
- Inlet Diameter : ½" BSP Female
- Working pressure: 150-700kPa
- Power Input : DC : 6V (4 x 1.5V AA Alkaline Battery)
AC : 220V – 240V; 50/60Hz
- Operating temperature : 5°C - 55°C
- Sensing : 27-31cm
- WELS Rating : 6 stars, 4.5l/min
- With Temperature Controller

Chrome

SLSTSQCP



SENSOR TAP MINIMALIST

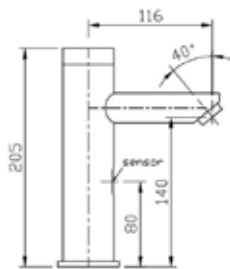

- Hands free infrared sensor activated
- Automatic shut-off water saving control
- Improves water and energy efficiency
- Easy to use, ideal for disabled or elderly
- Vandal and scratch resistant sensor window
- Easy to fit in new installation or retrofits
- Mains operated with battery pack back-up
- MEPS approved to AS/NZS 4665.1:2005
- Suitable for mains pressure
- Construction : Brass body
- Inlet Diameter : ½" BSP Female
- Working pressure: 150-700kPa
- Power Input : DC : 6V (4 x 1.5V AA Alkaline Battery)
AC : 220V – 240V; 50/60Hz
- Operating temperature : 5°C - 55°C
- Sensing : 27-31cm
- WELS Rating : 5 stars, 5l/min

Chrome

SLSTHMCP



The Steriline range is manufactured in New Zealand from the highest quality brass. Bodies are made from brass forgings or castings, spindles from extruded brass bar and tubular spouts from seamless extruded brass tube. The range is available in Chromium Plate which is suitable for general use in applications including laboratories, hospitals, retirement homes and educational institutions.

SENSOR TAP WALL MOUNT

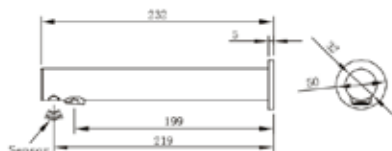
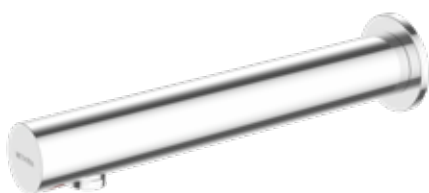

- Hands free infrared sensor activated
- Automatic shut-off water saving control
- Improves water and energy efficiency
- Easy to use, ideal for disabled or elderly
- Vandal and scratch resistant sensor window
- Easy to fit in new installation or retrofits
- Mains operated with battery pack back-up
- MEPS approved to AS/NZS 4665.1:2005
- Suitable for mains pressure
- Construction : Brass body
- Inlet Diameter : 1/2" BSP Female
- Working pressure: 150-700kPa
- Power Input : DC : 6V (4 x 1.5V AA Alkaline Battery)
AC : 220V - 240V; 50/60Hz
- Operating temperature : 5°C - 55°C
- Sensing : 27-31cm
- WELS Rating : 5 stars, 5l/min
- Requires a Tempering Valve

Chrome

SLSTWMCP



MECHANICAL PUSH BUTTON TAP



- Sleek design and minimalist styling
- Push button operated
- Timed water flow (7 or 14 seconds)
- Suitable for mains pressure
- Operating pressure : 150-600kPa
- Operating temperature : 5°C - 55°C
- Construction : Brass body
- Inlet connection : 1/2" BSP Male
- WELS Rating : 5 stars, 5.5l/min
- Testing : 200,000 uses
- Force : 30N

Chrome

SLPBCP





We're proud to stand by each and every one of our products with a warranty. The reason for this is simple: we manage the design and engineering of our products, so that we have control over the process from start to finish. We constantly push for perfection. In fact there is not a single component that hasn't been considered and refined for quality and durability.



Clinical Lever
on Centique Sink Mixer



Long Lever
on Futura Basin Mixer

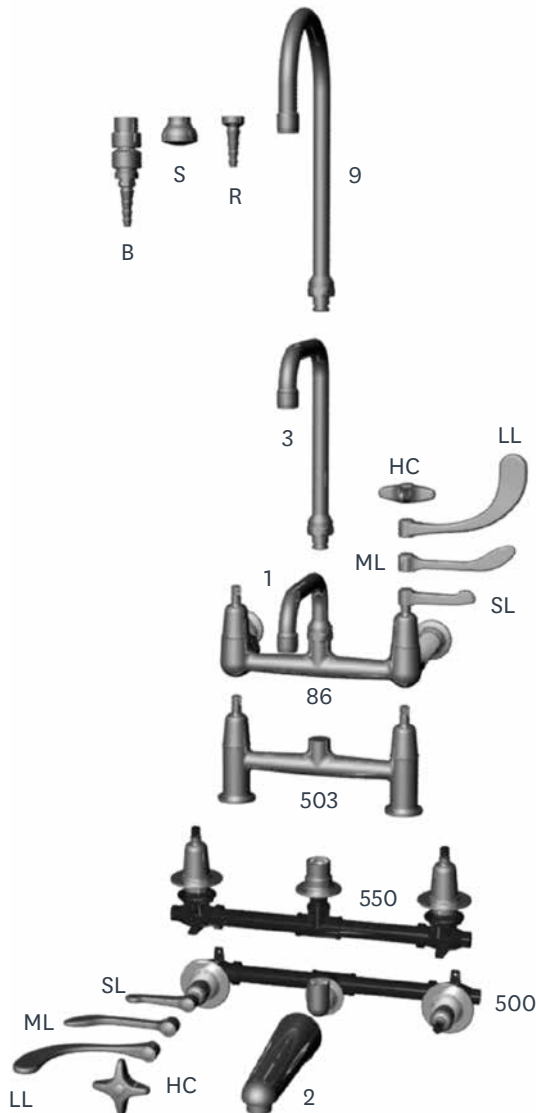

FAUCET BODIES

86 Body Assembly	900247
500 Body Assembly	900244
503 Body Assembly	900246
550 Body Assembly	900245

FAUCET CONTROLS

SL Short Lever 70mm long	787701
ML Medium Lever 125mm long	787728
LL Long Lever 154mm long	787736
Cross Top Splined Chrome	786694
Cross Top Square Chrome	787671

SPOUT ACCESSORIES

A and R Aerator and Ruff	900214
S Spray Assembly M22	900215
S Spray Assembly 15mm BSP	590185
T 15mm BSP Thread Adaptor	900216
B Backflow Preventer Assembly	900217

FAUCET SPOUTS

No. 1 Steriline Spout	900240
No. 2 Wall Spout	E9702
No. 3 Steriline Spout	900241
No. 9 Steriline Spout	900243
No. 1 Steriline Spout 225mm projection	901225
No. 1 Steriline Spout 300mm projection	901300
No. 3 Steriline Spout 300mm projection	903300

The Steriline range is manufactured in New Zealand from the highest quality brass. Bodies are made from brass forgings or castings, spindles from extruded brass bar and tubular spouts from seamless extruded brass tube. The range is available in Chromium Plate which is suitable for general use in applications including laboratories, hospitals, retirement homes and educational institutions.



500ML2CP



500SL9CP



550LL9CP



550ML3CP



550HC1CP

FAUCET 500 WALL SERIES

500 Concealed Faucet Long Lever # 1 Spout	500LL1CP
500 Concealed Faucet Long Lever # 2 Spout	500LL2CP
500 Concealed Faucet Long Lever # 3 Spout	500LL3CP
500 Concealed Faucet Long Lever # 9 Spout	500LL9CP
500 Concealed Faucet Medium Lever # 1 Spout	500ML1CP
500 Concealed Faucet Medium Lever # 2 Spout	500ML2CP
500 Concealed Faucet Medium Lever # 3 Spout	500ML3CP
500 Concealed Faucet Medium Lever # 9 Spout	500ML9CP
500 Concealed Faucet Short Lever # 1 Spout	500SL1CP
500 Concealed Faucet Short Lever # 2 Spout	500SL2CP
500 Concealed Faucet Short Lever # 3 Spout	500SL3CP
500 Concealed Faucet Short Lever # 9 Spout	500SL9CP
500 Concealed Faucet H/Capstan # 1 Spout	500HC1CP
500 Concealed Faucet H/Capstan # 2 Spout	500HC2CP
500 Concealed Faucet H/Capstan # 3 Spout	500HC3CP
500 Concealed Faucet H/Capstan # 9 Spout	500HC9CP

FAUCET 550 PILLAR SERIES

550 Pillar Faucet Long Lever # 1 Spout	550LL1CP
550 Pillar Faucet Long Lever # 3 Spout	550LL3CP
550 Pillar Faucet Long Lever # 9 Spout	550LL9CP
550 Pillar Faucet Medium Lever # 1 Spout	550ML1CP
550 Pillar Faucet Medium Lever # 3 Spout	550ML3CP
550 Pillar Faucet Medium Lever # 9 Spout	550ML9CP
550 Pillar Faucet Short Lever # 1 Spout	550SL1CP
550 Pillar Faucet Short Lever # 3 Spout	550SL3CP
550 Pillar Faucet Short Lever # 9 Spout	550SL9CP
550 Pillar Faucet H/Capstan # 1 Spout	550HC1CP
550 Pillar Faucet H/Capstan # 3 Spout	550HC3CP
550 Pillar Faucet H/Capstan # 9 Spout	550HC9CP



We're proud to stand by each and every one of our products with a warranty. The reason for this is simple: we manage the design and engineering of our products, so that we have control over the process from start to finish. We constantly push for perfection. In fact there is not a single component that hasn't been considered and refined for quality and durability.



503ML1CP



503ML3CP



86LL1CP



86LL9CP



25RCP



503HC9CP

FAUCET 503 SERIES

503 Pillar Faucet Long Lever # 1 Spout	503LL1CP
503 Pillar Faucet Long Lever # 3 Spout	503LL3CP
503 Pillar Faucet Long Lever # 9 Spout	503LL9CP
503 Pillar Faucet Medium Lever # 1 Spout	503ML1CP
503 Pillar Faucet Medium Lever # 3 Spout	503ML3CP
503 Pillar Faucet Medium Lever # 9 Spout	503ML9CP
503 Pillar Faucet Short Lever # 1 Spout	503SL1CP
503 Pillar Faucet Short Lever # 3 Spout	503SL3CP
503 Pillar Faucet Short Lever # 9 Spout	503SL9CP
503 Pillar Faucet H/Capstan # 1 Spout	503HC1CP
503 Pillar Faucet H/Capstan # 3 Spout	503HC3CP
503 Pillar Faucet H/Capstan # 9 Spout	503HC9CP

FAUCET 86 SERIES

86 Exposed Faucet Long Lever # 1 Spout	86LL1CP
86 Exposed Faucet Long Lever # 3 Spout	86LL3CP
86 Exposed Faucet Long Lever # 9 Spout	86LL9CP
86 Exposed Faucet Medium Lever # 1 Spout	86ML1CP
86 Exposed Faucet Medium Lever # 3 Spout	86ML3CP
86 Exposed Faucet Medium Lever # 9 Spout	86ML9CP
86 Exposed Faucet Short Lever # 1 Spout	86SL1CP
86 Exposed Faucet Short Lever # 3 Spout	86SL3CP
86 Exposed Faucet Short Lever # 9 Spout	86SL9CP
86 Exposed Faucet H/Capstan # 1 Spout	86HC1CP
86 Exposed Faucet H/Capstan # 3 Spout	86HC3CP
86 Exposed Faucet H/Capstan # 9 Spout	86HC9CP

ISOLATION VALVES

25R Isolation Valve - Concealed	25RCP
---------------------------------	-------

The Steriline range is manufactured in New Zealand from the highest quality brass. Bodies are made from brass forgings or castings, spindles from extruded brass bar and tubular spouts from seamless extruded brass tube. The range is available in Chromium Plate which is suitable for general use in applications including laboratories, hospitals, retirement homes and educational institutions.



5071CP



49QAML



62QAML



9041



9061

WATER STANDARDS

507 Water Standard # 1 Spout	5071CP
507 Water Standard # 3 Spout	5073CP
507 Water Standard # 9 Spout	5079CP
2302 3 Way Swanneck Bench Mounted	2302CP
2142 Single Swanneck Bench Mounted	2142CP

TAPS

45 Shower Tap Short Lever	45QASL
45 Shower Tap Medium Lever	45QAML
45 Shower Tap Capstan	45QAHC
49 Bib Tap Long Lever 15mm	49QALL
49 Bib Tap Medium Lever 15mm	49QAML
49 Bib Tap Short Lever 15mm	49QASL
62 Basin Tap Long Lever	62QALL
62 Basin Tap Medium Lever	62QAML
62 Basin Tap Short Lever	62QASL
2252 Fixed Swanneck Pillar Spout	2252CP
Wall Mounted Single Lever Mixer	ST2090CP

DRINKING FOUNTAINS

9021 Aquafont Drinking Fountain 125mm	9021125
9021 Aquafont Drinking Fountain 250mm	9021250
9041 Masterfont Drinking Fountain	9041
9061 Pillarfont Drinking Fountain	9061

SUCTION UNIT

25R Isolation Valve - Concealed	541CP
---------------------------------	-------

Spare Parts Range

Methven offer a comprehensive range of spare parts to complete our shower and tapware ranges.

Aerators	120
Cartridges	120
Components	120
Cover Assemblies (Complete)	121
Crosstops	121
Domes	121
Elbows	121
Faceplates	121
Flow Restrictors	122
Handles	122
Handsets	122
Headworks	122
Headworks Separate Parts	123
Heat Insulators (Drive Units)	123
Hoses	124
Indicators	124
Maxiflo	124
Nefa	124
O-Rings	125
Rail Showers	125
Service And Fixing Kits	125
Satinjet® Faceplate Kits	125
Soapdishes	126
Steriline	126
Other Spares	127

AERATORS

Aerator M22 x 1 Female Chrome (88, 343, 363, 373, Steriline)	260220
Aerator M24 x 1 Male Chrome (92, 2050, Censink)	785946
Aerator M28 Male Chrome (383, 385, 99, 2080)	SP260261
Insert - Aerator 8 L/m (M22 and M24)	SP119972
Insert - Flow Straightener (M22 and M24)	SP110251
Aerator Insert Dropless (Minimalist Gooseneck)	SP110259
Aerator Slim M24 + Washer, Koha, Tahi, white	SP116500
Swivel Aerator - Full Flow, blue	SP116700
Swivel Aerator - 4 Star yellow	SP116701
Aerator Key (Tahi, Koha & Kiri std.)	SP099152
Aerator Key (Swivel aerator)	SP116702
Aerator complete, Minimalist sink	SP112055
Aerator complete EM8105	SP112054

CARTRIDGES

(See Reference Material for I.D. chart)

Isis Basin, Sink and Diverter Shower Cartridge	SP033350
Cartridge 35 (short) Centique etc.	SP033510
Cartridge 35 (long) FU2050CP etc.	SP033550
Cartridge 25, WABCP etc.	SP033804
Cartridge 25, metal spindle, ARBCP	SP033805
Cartridge Fastflow Shower Mixers	TPSLC
Cartridge Hyperflow™	SP529900
Cartridge Blk K35A	SP529970
Cartridge Safeflow	SP529930

COMPONENTS

Diverter Assembly (9mm spindle)	SP269930
Diverter Assembly (14mm spindle)	SP269931
Diverter Assembly (16mm spindle)	SP269932
Button diverter, short	SP089930
Button diverter, long	SP089940

Button diverter, Tahi	SP086522
Diverter Button CP, (Promix, Genesis, Futura, Pre-2017)	SP133951
SFHPSDCP Diverter Knob	SP085731
SFBCP, SFBMCP Half Dome	SP075900
SFAPSCP Half Dome	SP075723
KOSHCP Half Dome Chrome	SP076615
KOWSLCP Half Dome Chrome	SP076640
WAHPSCP, WAHPUSCP, WASHDCP Half Dome Short Chrome	SP076738
WAHPSCP, WAHPUSCP, WASHDCP Half Dome Long Chrome	SP076739
WAKCP Half Dome Chrome	SP076718
ARKCP Half Dome Chrome	SP086823
ARBCP, ARKHCP Half Dome Chrome	SP086801
ARSHCP Half Dome Short Chrome	SP076828
ARHPUSCP, ARWSLCP, ARSHCP Half Dome Chrome	SP076834
ARHPUSCP, ARWSLCP, ARSHCP Half Dome Short Chrome	SP076838
ARHPUSCP, ARWSLCP, ARSHCP Half Dome Long Chrome	SP076839
Cover Half Dome Chrome (Base 52.5mm)	SP431
Cover Half Dome Chrome (Base 49mm)	SP461
Cover Half Dome Chrome (FTKCP)	SP465
KISHCP Cover Half Dome	SP466
KISHDCP, KIWSLCP Cover Half Dome	SP467
Echo Half Dome Chrome screw on	SP472
Echo Half Dome Chrome clip-on	SP480
MASHCP Half Dome	SP431
FT2010 Indicator Trim Ring Chrome	SP332
FU2010 Pinned Trim Ring Chrome	SP474
Koha Trim Ring	SP373
Promix/Genesis Shower Trim Ring Kit Chrome	SP736
SFHPSCP, SFHPSDCP, SFWBSCP Screw Cover Trim Ring	SP079934
SFAPSCP Screw Cover Trim Ring	SP075721
Promix Faceplate Screws 2xO/P, 2xN/P	SP128
2010 Jet, Screws and Grub Screw	SP144

Faceplate Inner Seal Ring TPSHCP , TPSJCP	SP073601
Tahi Thermal Cartridge Replacement Kit	SP290111
Knob Assembly	SP290115

COVER ASSEMBLIES (COMPLETE)

Kowhai Standard Top Assembly Complete 15mm Chrome	786152
Kowhai Standard Top Assembly Complete 20mm Chrome	786160
Kowhai Shower Top Assembly Complete 15mm Chrome	786179

CROSSTOPS

Kowhai Crosstop Chrome	786047
Belaire, Clementine, Imperial Crosstop Chrome	SP080087

DOMES

Crystalline Handle Screw (pack 10)	122904
Kowhai 258 Top Handle White	123714
Loose Key 15mm Unpolished	789887
Awa Dome Small	HAAWCP
Awa Dome Large	HALAWCP

ELBOWS

Elbow Slide Shower Chrome	789208
Deluxe Brass Wall Elbow Chrome	37.6001N
Elbow Tahi Mains Pressure	SP290047
Elbow Vieste/FT2022CP/SHMLCP All Pressure Chrome	SP360
Elbow SHGEC/SHKICP/SHMACP Chrome	SP364
Elbow SHKOC/SHWACP Chrome	SP369

FACEPLATES

Celeste Shower Faceplate Chrome	782813
KOSHCP Faceplate Chrome	SP076613
WASHCP Faceplate Chrome	SP076720
WAHPSCP Faceplate Chrome	SP076730
WASHDCP Faceplate Chrome	SP076731
WAWSLCP Faceplate Chrome	SP076733
WABWCP Faceplate Chrome	SP076750
ARSHCP Faceplate Chrome	SP076820
ARSHDCP Faceplate Chrome	SP076831
ARHPUSCP Faceplate Chrome	SP076832
ARWSLCP Faceplate Chrome	SP076833
ARBWCP Faceplate Chrome	SP076850
MMBWSLCP Micro Minimalist Faceplate	SP2211
Minimalist All Pressure Shower Mixer Faceplate (MMSCP)	SP224
Minimalist Mains Pressure Shower Mixer Faceplate (MMHPSCP)	SP226
TASHDCP Faceplate Chrome	SP136535
TASHT1CP Full Metal Trim Kit Chrome	SP290601
TASHT2CP Full Metal Trim Kit Chrome	SP290602
SFHPSCP Faceplate	SP075730
SFHPSDCP Faceplate	SP075731
SFAPSCP Faceplate	SP075722
F2010 Jumbo Faceplate Chrome (180mm O.D)	SP2210
Faceplate Jumbo 200mm	SP079924
KISHCP Faceplate Metal Chrome	SP375
KISHDCP Faceplate Metal Chrome	SP376
KIWLSCP Faceplate Metal Chrome	SP379
FU2010CP Faceplate Upgrade Kit Pinned	SP404
FU2010CP Faceplate Pinned	SP414
FT2010CP Faceplate Complete Chrome	SP331
E8117 Faceplate Chrome	SP478
Promix Shower Faceplate Chrome	SP750
PRSHDCP Faceplate Chrome	SP751
MASHCP Faceplate	SP076920

FLOW RESTRICTORS

Flow Restrictor Discs Pack 20 Red (12L/pm)	FRD12/20
Flow Restrictor Discs Pack 5 Red (12L/pm)	FRD12/5
Flow Restrictor Discs Card 3 Sizes (6, 9, 12L/pm)	FRD3
Flow Restrictor Discs Pack 20 Black (6L/pm)	FRD6/20
Flow Restrictor Discs Pack 5 Black (6L/pm)	FRD6/5
Flow Restrictor Discs Pack 20 Orange (9L/pm)	FRD9/20
Flow Restrictor Discs Pack 5 Orange (9L/pm)	FRD9/5

HANDLES

SLF Grub Screw New Pattern (Allen Key Top)	SP233550
Minimalist Grub Screw	SP233551
Long Lever (Censink, FU2050)	SLFHL
Long Basin Mixer Lever	SP454
TAKCP Lever Hot	SP086520
TAKCP Lever Cold	SP086521
WABCP Handle Chrome	SP086700
WAKCP Handle Chrome	SP086710
WASHCP Handle Chrome	SP086720
WAHPSCP, WAHPUSCP, WASHDCP Handle Chrome	SP086730
FT2010 Handle Chrome	SP333
FT2050 Handle Chrome	SP334
FTKCP Handle Chrome	SP490
KIBCP, KIBHRCP Handle Chrome	SP385
KIKCP Handle Chrome	SP386
KISHCP Handle Chrome	SP387
KISHDCP, KIWSLCP Handle Chrome	SP388
FU2010 Handle Chrome	SP421
FU2050 & CENSINK Handle Chrome	SP451
GEKCP Handle Chrome	SP456
Echo Strata Handle Chrome	SP470
Echo Minimalist handle	SP577
MMKCP & MMBTCP Handle Chrome	SP481
MMBWCP, MMBHRCP and MMSTCP Handle Chrome	SP483

MMSCP Handle Chrome	SP484
MMKHRCP Handle Chrome	SP485
MMBCP, MMHPSCP, MMSDCP and MMBWSLCP Handle Chrome	SP486
Celeste Single Lever Metal Handle Zinc	SP551
Promix Shower Handle Chrome	SP752
MASHCP Handle Chrome	SP086920
MAKCP Handle Chrome	SP086910
MABCP Handle	SP086900
SFBCP Handle	SP085700
SFBMCP Handle	SP085701
SFAPSCP Handle	SP085721

HANDSETS

VS2030 Handset Chrome	SP139993
FU2011CP / Maku Satinjet Handset Chrome	SP302
MMKSPR Handset Chrome	SP395
SHBLCP Handset Chrome	SP601
SHMLCP Handset Chrome (while stocks last)	SP651
SHALCP Handset Chrome (while stocks last)	SP678
SHMLCP2 Handset Chrome	SP682
SHALCP2 Handset Chrome	SP683
Echo All Pressure Handset (while stocks last)	SP670
Echo Mains Pressure Handset (while stocks last)	SP677
Echo Mk2 All pressure handset	SP684
Echo Mk2 Mains Pressure Handset	SP685
Echo Minimalist Handset	SP679

HEADWORKS

Belaire

Belaire Imperial Streamline CD Headworks 15mm Exposed Chrome	BAHCD15ECP
Belaire Imperial Streamline CD Headworks 20mm Exposed Chrome	BAHCD20ECP
Belaire Imperial Streamline CD Headworks Wall Chrome	BAHCD20WCP

Belaire Imperial Streamline CD Headworks Pillar Chrome	BAHCDPCP
Belaire Imperial Streamline CD Headworks Wall Faucet Chrome	BAHCDWMCP
Belaire Imperial Streamline Headworks Wall Faucet Chrome	BAHSTWMCP
Belaire Imperial Streamline Headworks 15mm Exposed Chrome	BAHST15ECP
Belaire Imperial Streamline Headworks 20mm Exposed Chrome	BAHST20ECP
Belaire Imperial Streamline Headworks Chrome	BAHST20WCP
Belaire Imperial Streamline Headworks Pillar Concealed Faucet Chrome	BAHSTPCP

Deluxe

Deluxe Series 4 Headworks CD Coarse Thread (Short) (while stocks last)	788015
Deluxe Series 4 Headworks CD Pillar Faucet Coarse Thread (Long) (while stocks last)	991244
Deluxe CD Headworks Exposed 15mm	SP100
Deluxe CD Headworks Exposed 20mm	SP101
Deluxe CD Headworks Pillar Faucet 15mm	SP103
Deluxe Headworks NRS Standard 20mm Exposed	SP111
Deluxe Headworks NRS Standard 15mm Exposed	SP112
Deluxe Headworks NRS Pillar Concealed Faucet	SP113
Deluxe Headworks NRS Shower and Wall Faucet	SP127
Deluxe CD Headworks 31BM 15mm	SP609

Kiri

Kiri Headworks Wall Mount Cold	SPKIBWC
Kiri Headworks Wall Mount Hot	SPKIBWH

Kowhai

Kowhai Headworks Rising Standard 15mm Chrome	786128
Kowhai Headworks Rising Standard 20mm Chrome	786136
Kowhai Headworks Rising Shower Stop Chrome	786144

Minimalist

Headwork for MMSTCP Cold	SP106C
Headwork for MMSTCP Hot	SP106H

MMKHRTW Headworks Cold	SP108C
MMKHRTW Headworks Hot	SP108H

Quattro

Quattro CD Headworks 15mm Exposed Chrome	SP501
Quattro CD Headworks Shower and Wall Faucet 15mm Chrome"	SP505
Quattro CD Headworks Pillar Faucet 15mm Chrome	SP507

Tahi

Tahi Twin-Lever Headworks	SP056500
Thermo Shower headworks x 1	SP290129

HEADWORKS SEPARATE PARTS

Jumper Valve Standard 15mm (pack 20)	16115
Jumper Valve Standard 20mm (pack 20)	16120
Jumper Valve Steriline Hirzeal 15mm (pack 10)	16215
Jumper Washer Holder NRS 15mm (pack 10)	117250
Jumper Valve Nut M5 Brass (pack 10)	144959
Ceramic Discs and Driver 15mm	219011
Ceramic Discs and Driver 20mm	785954
Washer Cover Kowhai 15mm (pack 20)	786071
Washer Rubber Offset Union 20mm (pack 10)	787019
Washer Jumper Valve 15mm EP (pack 50)	EP15
Washer Jumper Valve 20mm EP (pack 20)	EP20

HEAT INSULATORS (DRIVE UNITS)

(See Reference Material for I.D. chart)

Insert Nylon for Domes NP	SP173
Heat Insulator 300/308 Square	783009
Heat Insulator Slotted	782003
Heat Insulator 300/308 Splined	783010
Heat Insulator Décor Flatted	SP080480
Heat Insulator Nylon Glass Fill OP	SP310020
Insert Fynastyle Splined	SP780201

Calais/Astra Insert Square	SP781701
Calais/Astra Insert Flatted	SP781703
Awa Insulator and Indicator pack	SP125

HOSES

Flexispray MP Metal Hose Chrome	40.5121N
Flexispray AP Pvc Hose	40.5503N
Metal Wide Bore Hose Chrome All Pressure	SP191502
Smooth Skin Wide Bore AP Hose (Koha, Waipori)	SP191510
Slide Shower Plastic Hose 11mm Chrome All Pressure	SP201
Hose Kit KI200F	SP444
Outlet hose VS2030	SP503500
Flexible Tail Pipe Hose DN10 Hot (Large Thread)	782001
Flexible Tail Pipe Hose DN10 Cold 330mm	782002
Long Flexible Tail Pipe Hose DN10 485mm	SP193603
Flexible Hose PRBMCP Small Thread DN8 Hot/ Cold	SP193605
Flexi Hose Tahī Basin Mixer Small Thread Cold	SP196501
Hose Washer w Filter	396500

INDICATORS

Fynastyle, Champagne, Décor, Ultraline Indicator Hot (pack 5)	262150
Fynastyle, Champagne, Décor, Ultraline Indicator Cold (pack 5)	262151
Kowhai Indicator and Screw Cold	786187
Kowhai Indicator and Screw Hot	786195
Kowhai Indicator Cold	786209
Kowhai Indicator Hot	786217
Awa Insulator and Indicator pack	SP125
Awa Indicator Hot CP	SP080105
Awa Indicator Cold CP	SP080106
Awa Indicator Red (20 pack)	SP080109
Awa Indicator Blue (20 pack)	SP080110

Echo Indicator 6.5mm Hole, (5 pack)	SP083550
Single Lever Indicator Centique 7.5mm Hole (pack 5)	SP083750
Belaire/Clementine/Nilo/Quattro/Pioneer Indicator Chrome Cold	SP186
Belaire/Clementine/Nilo/Quattro/Pioneer Indicator Chrome Hot	SP188
Crystalline/Novaline Indicator Silver/Hot	SP262135
Crystalline/Novaline Indicator Silver/Cold	SP262136

MAXIFLO

Maxiflo Diaphragm EPDM6001	911700
Maxiflo Washer 14.5mm White	MFWASHW

NEFA

Non Return

Nefa CWE Non-return Valve and Holder	NECWENRV
--------------------------------------	----------

NPC500 Mains Pressure Inlet Control Valve

Filter and O-ring Service Kit	920700
-------------------------------	--------

NTLV Temperature Limiting Valve

Nefa TLV Service Kit	782004
----------------------	--------

Pressure & Vacuum Relief Valve

Nefa Relief Valve Diaphragm Assembly	NRVD
Nefa Relief Valve Flap	NRVF
Nefa Relief Valve Service Kit	SPNRVSK

Pressure Reducing Feed Valve

Nefa Feed Valve Jumper Assembly	920606
Nefa Feed Valve Plastic Cap and O-ring	920607
Nefa Feed Valve Replacement Jet Kit	NFVCJ
Nefa Feed Valve Diaphragm	NFVD
Nefa Feed Valve Silicon Washer (pack 20)	NFVW
Nefa Feed Valve Service Kit	SPNFVSK

O-RINGS

O-ring CD and NRS Spindle #011 (pack 10)	156108
O-ring 88E Spouts #018 (pack 10)	156841
O-ring Spindle #111 (pack 10)	157023
Quick Action, 22 O-ring Spindle #112 (pack 10)	157090
88 Spout and 258 O-ring #118 (pack 10)	157414
O-ring Hirzel, Quick Action Spindle and Shower Mixer #203 (pack 10)	157422
O-ring CD and NRS Cover 15mm #116 (pack 10)	157465
O-ring Spout, Shower and Urn Tap #114 (pack 5)	157635
O-ring Spout, Shower and Eye Wash #115 (pack 10)	208892
Kowhai Spindle O-ring #110 (pack 20)	786101
O-ring 258 and Spout #113 (pack 10)	789577
O-ring for CD Headworks Seat Black #015 (pack 5)	SP210151
O-ring FU120 Headworks and TLV Cover #123 (pack 10)	SP211230
O-ring for SLF #130 (pack 2) and Thrust Washer (pack 2)	SP211302
O-ring #205 (pack 10)	SP212050
O-ring F115 #210 (pack 10)	SP212100
O-ring CD 15mm Seat #206 Silicon Orange (pack 10)	SP219060
Shower Barrel O-rings #028 (2 pack)	SP210280
Shower Barrel O-rings #031 (2 pack)	SP210310

RAIL SHOWERS

Echo Shower Slider (25mm Rail) Chrome	SP136017
FU2011 Shower Slider White (24mm Rail)	SP310
FT2022, Vieste Ellipse Slider Chrome	SP345
SHGECF/Kiri Slider Chrome	SP365
KISHDCP Shower Slider Chrome	SP368
SHKOCF/SHWACP/SHMAKCP/KOSRCPSC/ KOSRCPWH Shower Slider Chrome	SP189900
Verdi/Milano/Bella Shower Slider Chrome (25mm Rail)	SP661

Waipori, Koha Rail End Cap	SP223
FU2011 Chrome End Caps pre-2012	SP222
FT2022 Wall Bracket Chrome	SP342
Waipori, Maku, Koha, Wall Brkt	SP341
Tahi Cover Rail only - top and bottom	SP290014
Tahi Short Bracket Assembly	SP290345
Tahi Cover Removal Tool	SP133335

SERVICE AND FIXING KITS

FU2050 Mounting Kit Single Stud	SP141
Twin stud mounting	SP143
Centique Mounting Kit Single Stud	SP140
Mounting Kit KI200F	SP443
Base Ring and O-ring (Censink)	SP073096
Base Ring and O-ring (Promix/Genesis Sink Mixers)	SP073510
KOWSLCP Base Ring	SP076610
KOWSLFCP Backplate Chrome	SP076620
KOBSLCP Base Ring	SP146601
ARSPW190CP Base Ring Chrome	SP076840
SFBCP Base Ring	SP075701
Centique, Olympus, Tradepack, Genesis (Lip Seals), Echo after Sept 2001	SP190
Swivel seal o-ring kit Pre-2000 HMC	SP211302
Swivel seals PRBSWCP	SP192
Spout Seal Kit Isis	SP191
Spout Seal Kit MMKCP	SP196

SATINJET® FACEPLATE KITS

Futura Satinjet 9l/m Faceplate Upgrade CP Kit (Post - 2011)	SP132294
---	----------

SOAPDISHES

Echo Minimalist Soapdish Clear ø20mm	SP850
Tahi Shelf with two Trays	SP290104
Tahi Tray only	SP290170
Tahi Shelf with a Tray	SP290363
FT2022CP Soap dish Clear	SP346
SHWACP/SHKOCP/KOSRCPWH/KOSRCPSC Soap dish Chrome/White	SP189912
SHWACP/SHKOCP/KOSRCPSC Soap dish Chrome/Chrome	SP189911
Milano/Alpha Soap dish (25mm Rail)	SP671

STERILINE

Locking Spout

Locking Spout Kit	SP900
-------------------	-------

Faucet - 500 Series

Indicator Cold - Pressed Disc	787655
Indicator Hot - Pressed Disc	787663
Ruff	787779
Headworks QA LH Anticlockwise to close	900221
Headworks QA RH Clockwise to close	900222
Cover Dome Quick Action CP	787752
Elbow Spout	789542
O-ring Washer Kit 500 and 550	900226

Faucet - 550 Pillar Series

Indicator Cold - Pressed Disc	787655
Indicator Hot - Pressed Disc	787663
Ruff	787779
Inserts Bronze and Copper Washer	787639
Headworks QA LH Anticlockwise to close	900221
Headworks QA RH Clockwise to close	900222
Cover Dome Quick Action CP	787752
Locking Spout Base	SP355
O-ring Washer Kit 500 and 550	900226

Faucet - 503 Series

Indicator Cold - Pressed Disc	787655
Indicator Hot - Pressed Disc	787663
Ruff	787779
Headworks QA LH Anticlockwise to close	900223
Headworks QA RH Clockwise to close	900224
Cover Dome CP	511358
O-ring and Washer Kit	900225

Faucet - 86 Series

Indicator Cold - Pressed Disc	787655
Indicator Hot - Pressed Disc	787663
Ruff	787779
Headworks QA LH Anticlockwise to close	900223
Headworks QA RH Clockwise to close	900224
Cover Dome CP	511358
Rubber Washer	787019
Offsets and Washers	SP401
O-ring and Washer Kit	900225

Water Standards - 2000 Series & 1052, 1112

Headworks CD	SP100
Headworks Assembly Non Rising	SP112

507 And 508 Series

Headworks Rising	786128
Indicator Cold - Pressed Disc	787655
Indicator Hot - Pressed Disc	787663
Ruff	787779

Taps - 62, 49 And 53

Headworks QA RH	900224
Indicator Cold - Pressed Disc	787655
Indicator Hot - Pressed Disc	787663
Dome Beaded Steriline	786012

Shower Stop 45QAHC

Indicator Cold - Pressed Disc	787655
Indicator Hot - Pressed Disc	787663
Inserts Bronze and Copper Washer	787639
Headworks QA LH Anticlockwise to close	900221
Headworks QA RH Clockwise to close	900222
Cover Dome Quick Action CP	787752

Isolation Valves 25RCP

Isolation Valve Dome CP	510971
Plate Escutcheon S/S #25RCP	788996

Drinking Fountains 9021

Aquafont Washer and Spindle Kit	KIT9021
9021 Full Spare Parts Kit	905367

Drinking Fountains 9041 And 9061 Post '97

Full Kit, post Dec '97	905649
Cartridge	943797
Bubbler Spout Assembly	SP90
Button & Cover for Bubbler	SP560

Drinking Fountains 9041 Pre-'97

Masterfont Washer Kit pre Dec '97	KIT9041
-----------------------------------	---------

Spring Action Taps

Cover Assembly Complete (Industrial Pattern)	SP117
Washer Set (Shock Absorbing)	SP151
Washer Set (Industrial Pattern)	SP152
Delayed Action Top Assembly Blue	SP132

Belva Flushing Valves

Belva Washer Set	782005
Centre Valve Assembly B8-9	782006
Plunger Assembly B11-15	784008
Handle Assembly CP B17-23c	784018
Push Button Assembly CP B17-23c	784019
Inside Top Plate with Fixed Washer B10-11	784035

OTHER SPARES

Grub Screw 5/32 (pack 5)	149993
Washer Rubber Hose (pack 10)	155101
258 Spindle Housing	707856
Centre Assembly Basin Faucets Comp With Crox Nut	708704
Kowhai Beaded Dome 15mm Chrome	786012
Belaire/Kowhai Beaded Dome Shower Chrome	786039
Nilo, Tradepack Bath/Sink Faucet Cover Dome Chrome	786853
End Body and Backnut for Basin Faucet	SP02318
Anti Friction Ring FU115	SP115AFR
Spout Collar HR2030	SP190245
MMKSPR Cradle Bush	SP307
Filter Basket 2010	SP392100
Union 88/343/363 X 15mm Chrome	SP401
Adjustable Restrictor nipple M/Female 1/2" unplated	SP539101
Non-return and Holder Slide Shower F/Male 1/2" NRV Chrome	SP403
Clicker Pop-up Waste Chrome	SP489
Push-fit Spout Fitting 15mm Kiri, E9704 (12mm hex)	SP509

Reference Material

Methven Product Technical Specifications	129
Nefa Valve Installation Schematic Diagrams	130
Unit Conversion Tables	130
Methven Ceramic Disc Cartridges	131
O-Rings	132
Headworks and Cover Assembly Guide Sheet	133
Handle Heat Insulators (drive units)	134
Standard Warranty	135

Methven Product Technical Specifications

	Operating Pressure		Operating Temperature	
	Minimum	Maximum	Hot	Cold

METHVEN SINGLE LEVER TAPWARE

Mains Pressure	150kPa	1000kPa	Maximum temperature 80°C	5°C
Recommended	150-500kPa			
All Pressure Tapware	35kPa	1000kPa	Maximum temperature 80°C (all other products)	5°C
Recommended	35-500kPa			
All Pressure Shower Mixer with Fastflow				
Unequal Pressure	Hot Minimum 35kPa Cold Minimum 300kPa		Minimum 55°C Maximum temperature 80°C	5°C
Equal Pressure	35kPa			
If supply exceeds 500kPa a pressure limiting valve must be installed.				

METHVEN CROSS TOP TAPWARE

All Pressure	10kPa	1000kPa		
Recommended	35-500kPa		Maximum temperature 80°C	

METHVEN SLIDE SHOWERS & SHOWER HEADS

Mains Pressure	150kPa	500kPa	Maximum temperature 70°C	
All Pressure	35kPa	500kPa	Maximum temperature 70°C	

ECHO SINGLE LEVER TAPWARE

Mains Pressure	150kPa	1000kPa	Maximum temperature 80°C	5°C
Recommended	150-500kPa			
All Pressure Shower Mixer	55kPa	1000kPa	Minimum 55°C (at mixer) Maximum 80°C	5°C
Recommended	150-500kPa			
All Pressure (other products)	35kPa	1000kPa	Maximum temperature 80°C	5°C
Recommended	150-500kPa			

ECHO SLIDE SHOWERS & SHOWER HEADS

Mains Pressure	150kPa	500kPa	Maximum temperature 70°C	
All Pressure	35kPa	500kPa	Maximum temperature 70°C	

STERLINE

All Pressure	10kPa	1000kPa		
Recommended	35-500kPa		Maximum temperature 80°C	
Steriline exception:	Spring Action taps - see page 88			

Methven recommends that the installation of a pressure limiting valve is required if supply exceeds 500kPa on all product ranges.
NB: New Zealand Building Code Clause G12 - Water Supplies specifies all outlets used primarily for personal hygiene shall deliver water at a safe temperature.

NEFA VALVE INSTALLATION SCHEMATIC DIAGRAMS

THESE DIAGRAMS ARE ISSUED AS A GENERAL GUIDE ONLY

Refer to the water heater manufacturer's installation instructions for specific requirements.

Installation of valves should always be carried out by a qualified plumber and must comply with the requirements of the New Zealand Building Code and Local Territorial Authority. Refer to the New Zealand Building Code Compliance Document G12 Water Supplies available from the Department of Building and Housing.

Further information can be found in the Nefa Reference Guide and the detailed instructions supplied with each valve.

If you have any questions please contact Methven Limited Customer Service free phone 0800 804 222

MAINS PRESSURE INSTALLATION

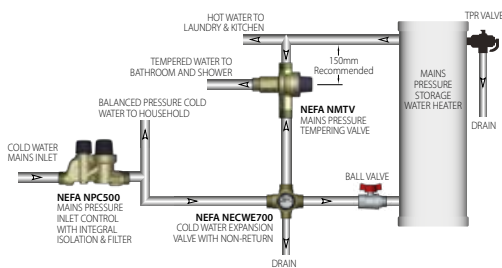

LOW PRESSURE — VALVE VENTED INSTALLATION

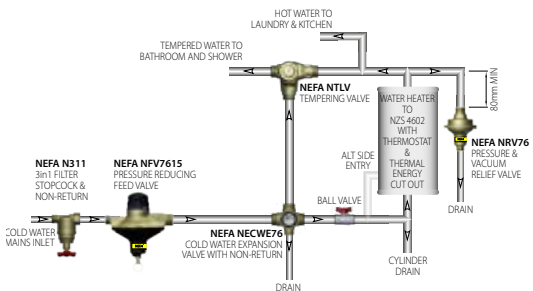

LOW PRESSURE — OPEN VENTED INSTALLATION

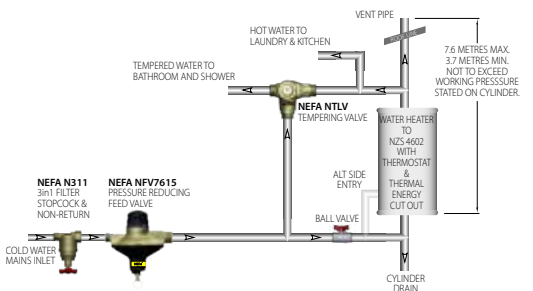

LOW PRESSURE — HEADER TANK INSTALLATION

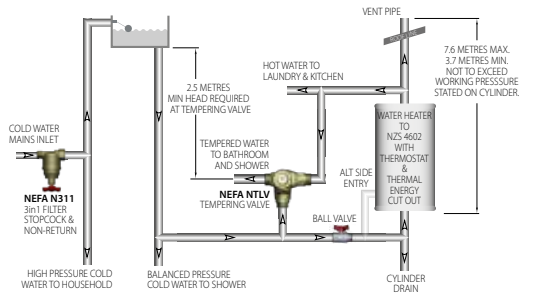

UNIT CONVERSION TABLES

Quick Scales

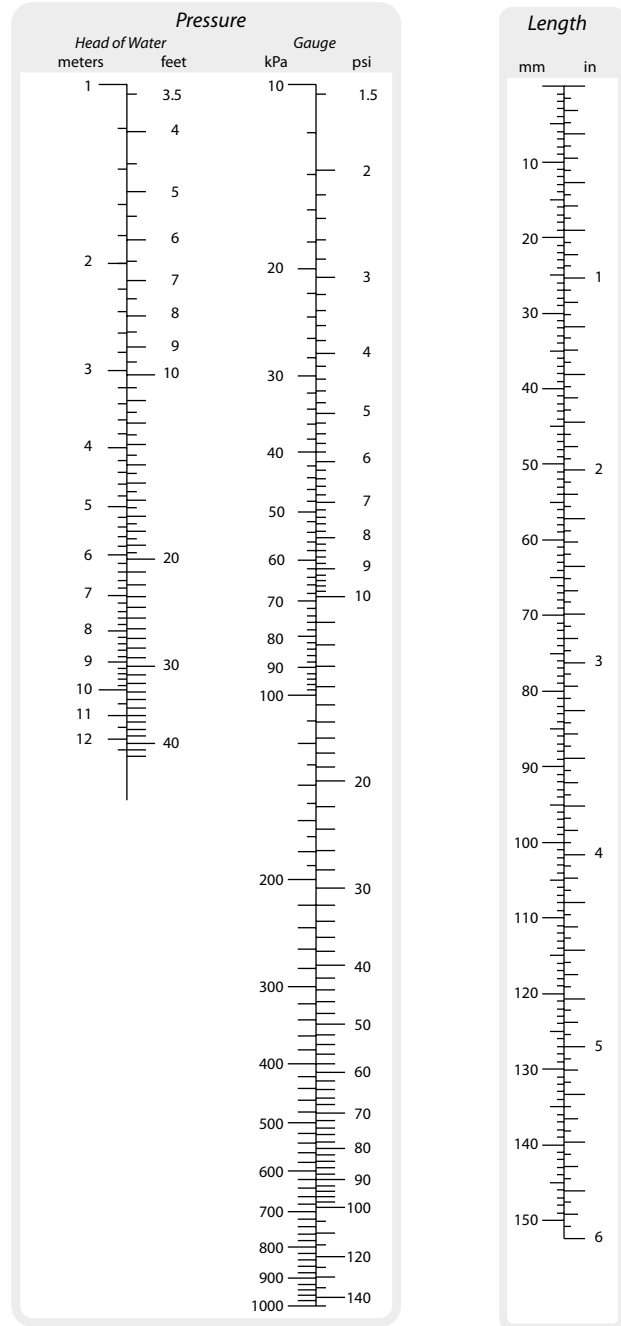

Exact Unit conversions

	MULTIPLY BY TO CONVERT INTO				
UNIT TO CONVERT	kPa	bar	m H ₂ O	psi	ft H ₂ O
1 kPa	1	0.01	0.10197	0.1450	0.3346
1 bar	100	1	10.197	14.50	33.455
1 m H ₂ O	9.807	0.09807	1	1.4223	3.2808
1 psi	6.895	0.06895	0.7031	1	2.3067
1 ft H ₂ O	2.989	0.02989	0.3048	0.4335	1

1 inch = 25.4 mm

1mm = 0.03937inch

°C = (°F - 32) x 5/9

°F = (°C x 9/5) + 32

METHVEN CERAMIC
DISC CARTRIDGES



SP033510



SP033550



TPSLC



SP033804



SP033350



SP033560



SP033570























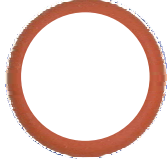

SP529930 (SAFEFLOW)

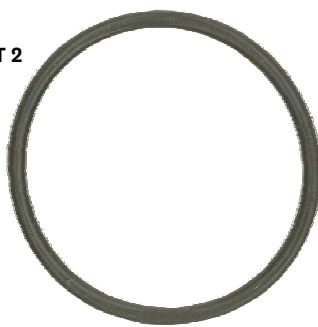

SP529900 (HYPERFLOW)

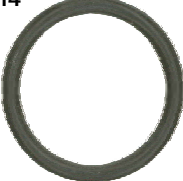
O-RINGS

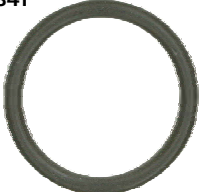
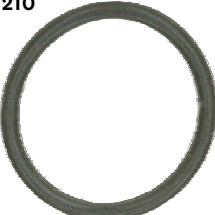
O-RING	PART NO.	O-RING	PART NO.	O-RING	PART NO.
#006	210060	#110	786101	#203	157422
EACH		PKT 10		PKT 10	
#007	210070	#111	157023	#205	212050
SP151		PKT 10		EACH	
#010	SP210100	#112	157090	#206	SP219060
EACH		PKT 10		SILICON EACH	
#011	156108	#113	789577	#210	SP212100
PKT 10		EACH		EACH	
#012	210120	#114	157635	#116	SP219160
EACH		PKT 5		SILICON EACH	
#013	210130	#115	208892	#130	SP211302
EACH		PKT 10		PKT 2	
#015	SP210151	#116	157465		
EACH		PKT 10			
#018	156841	#118	157414		
PKT 10		PKT 10			
#019	SP210191	#119	157341		
EACH		PKT 10			
		#121	211210		
		SP151			

HEADWORKS AND COVER ASSEMBLY GUIDE SHEET

Note: this is intended as a guide, actual product may differ from illustrations

Bench mounted concealed 15MM



Steriline 15mm



Wall mounted concealed 15mm



Exposed taps 15mm



20mm Headworks



15mm Twin-Lever Headworks

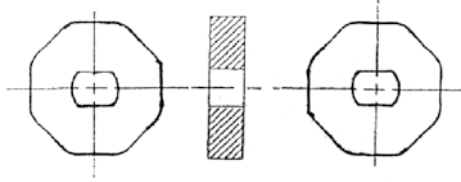
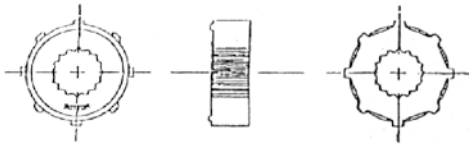
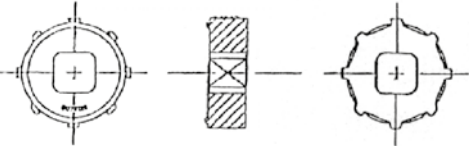
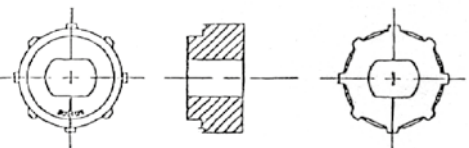
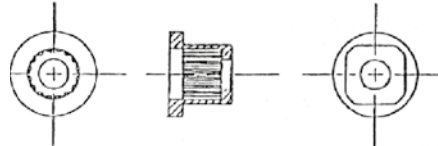
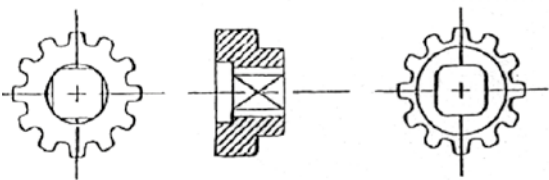
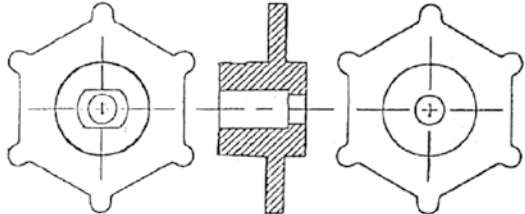
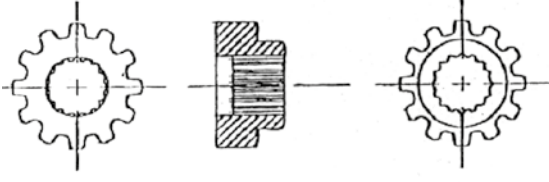

**HANDLE HEAT
INSULATORS (DRIVE
UNITS)**

			Part No.	
	Old Pattern Novaline Ultraline	Flatted	SP310020	
	Champagne Harmony Crystalline Novaline Ultraline	Splined	783010	
	Champagne Harmony Crystalline Novaline Ultraline	Square	783009	
	Champagne Harmony Crystalline Novaline Ultraline	Flatted	782003	
	Astra Fynastyle	Splined	SP780201	
	Calais	Square	SP781701	
	Decor	Flatted	SP080480	
	Calais	Splined	SP781700	
<i>Note: also available</i>				
Calais	Flatted	SP781703		

STANDARD WARRANTY

WARRANTY STATEMENT - METHVEN BRANDED PRODUCTS

Brand/Product	Domestic/Residential	Commercial
Methven Post 2011	20 Years	5 Years
Methven Pre 2011	5 Years	1 Year
Aurajet Showers	Lifetime	5 Years
Echo	5 Years	1 Year
Flexispray	5 Years	1 Year

The following Warranty Statements apply to products supplied by Methven Ltd to customers in the New Zealand market. This is in addition to Methven's responsibility to customers under all other statutory and regulatory requirements.

This Warranty Statement is applicable only to products purchased from Methven New Zealand.

GENERAL WARRANTY STATEMENT

The following Warranty Statement applies to all:

Methven branded showers, tapware, internal parts, surfaces, and hoses, and spare parts for Methven Branded Products (**Spare Parts**), supplied to customers in the New Zealand market.

The Warranty Statement does not apply to any other brands marketed and sold by Methven, such as Flexispray, Echo, Deva, Steriline, Starkie, Nefa and Shower Skincare products.

In addition to any other right or remedy that the purchaser or end user may have under any relevant consumer protection legislation, Methven undertakes to either **repair or replace** (at its discretion) Methven Branded Products and replace Spare Parts at an equivalent value of the product purchased if it is discovered that the product contains a **material defect which arose in the course of manufacture**.

1. Methven Branded Products - tapware and showers Installations Warranty (purchased post 1st September 2011)

Domestic/Residential Installations

A **20 year warranty** applies to all Methven Branded Products used in domestic/residential installations from date of purchase.

Labour, packaging, and freight costs incurred when Methven Branded Products are repaired or replaced are limited to the **first 10 years**.

Methven Spare Parts have a 10 year replacement guarantee (excluding labour and freight costs).

Aio/Aurajet Showers: A Lifetime Replacement Warranty applies for the lifetime of the original purchaser.

Methven branded alternative finishes, other than Chrome Plated and Brushed Nickel coatings, carry a **5-year coating warranty**.

Commercial Installations

A **5-year warranty** applies to Methven Branded Products and Spare Parts, from date of purchase used in hotels, motels and rest homes and includes labour, packaging and freight costs.

For all other commercial installations, a **12-month warranty** applies to Methven Branded Products and Spare Parts from date of purchase, and the warranty includes labour, packaging and freight costs.

For all commercial installations, Methven branded alternative finishes, other than Chrome Plated and Brushed Nickel coatings, carry a **12-month coating warranty**.

Warranty Conditions

Methven's domestic/residential installations warranty and commercial installations warranty for Methven Branded Products are subject to the following conditions:

- The product must not contain excessive debris (in-line filters must be installed)
- Proof of purchase (such as invoice or receipt) has to be provided.
- Methven's installation instructions must be followed. This includes operating conditions specified for temperature and pressure.
- The product must not have been tampered with or repaired in any way other than in accordance with this warranty.
- The product must not have been damaged by misuse, accident or neglect.
- Harsh detergents or abrasive cleaners must not have been used on the product.
- The product must have been installed in accordance with the relevant New Zealand Building/Plumbing Codes by a certified plumber.
- All warranty covered repair work is to be performed by a Methven representative, Methven's authorised service agent or plumber who has received a Methven authorisation number.

If the above conditions are not met, the warranty will be null and void.

Methven shall in no way be liable to the purchaser or end user of product for any loss, damage (direct, indirect or consequential), cost or expense suffered or incurred by that person (including, without limitation, any damage and/or labour charges incurred in installation, repair or replacement), other than as provided in the above provisions, under any relevant consumer protection legislation or as consented to by Methven in writing in advance.

2. Methven Branded Products - tapware and showers Installations Warranty (purchased pre 1st September 2011)

Domestic/Residential Installations

A **5 year warranty** is applicable on all tapware and showers used in domestic/residential installations, subject to the conditions set out below.

A non-transferable Life Time warranty is offered on ceramic mixing cartridges used with mains pressure.

Commercial Installations

A **12 month warranty** is applicable on all tapware and showers used in commercial installations, subject to the conditions set out below.

Warranty Conditions

Methven's shower and tapware warranties, for commercial installations, are subject to the following conditions. If these conditions are not met, the warranty will be deemed null and void.

- Proof of purchase (such as invoice or receipt) is to be provided.
- Methven's installation instructions must be followed. This includes operating conditions specified for temperature and pressure.
- The product has not been tampered with or repaired in any way.
- The product has not been damaged by misuse, accident, or neglect.
- The product does not contain excessive debris (in-line filters must be installed).
- All repair work is to be performed by Methven, its authorised service agent or plumber who has received a Methven authorisation number.

Methven shall in no way be liable to the purchaser or end user of product for any loss, damage (direct, indirect or consequential), cost or expense suffered or incurred by that person (including, without limitation, any damage and/or labour charges incurred in installation, repair or replacement), other than as provided in the above provisions, under any relevant consumer protection legislation or as consented to by Methven in writing in advance.

WARRANTY STATEMENT - ECHO & FLEXISPRAY BRANDED PRODUCTS

Domestic/Residential Installations

A **5 year warranty** applies to all Echo & Flexispray Branded Products used in domestic/residential installations from date of purchase. This warranty

includes labour, packaging, and freight costs incurred when Echo & Flexispray Branded Products are repaired or replaced.

Echo & Flexispray Spare Parts have a 5 year replacement guarantee (excluding labour and freight costs).

Commercial Installations

A **1 year warranty** applies to Echo & Flexispray Branded Products and Spare Parts, from date of purchase used in all commercial installations including hotels, motels and rest homes and includes labour, packaging and freight costs.

Warranty Conditions

Methven's domestic/residential installations warranty and commercial installations warranty for Echo & Flexispray Branded Products are subject to the following conditions:

- The product must not contain excessive debris (in-line filters must be installed)
- Proof of purchase (such as invoice or receipt) has to be provided.
- Methven's installation instructions must be followed. This includes operating conditions specified for temperature and pressure.
- The product must not have been tampered with or repaired in any way other than in accordance with this warranty.
- The product must not have been damaged by misuse, accident or neglect.
- Harsh detergents or abrasive cleaners must not have been used on the product.
- The product must have been installed in accordance with the relevant New Zealand Building/Plumbing Codes by a certified plumber.
- All warranty covered repair work is to be performed by a Methven representative, Methven's authorised service agent or plumber who has received a Methven authorisation number.

If the above conditions are not met, the warranty will be null and void.

Methven shall in no way be liable to the purchaser or end user of product for any loss, damage (direct, indirect or consequential), cost or expense suffered or incurred by that person (including, without limitation, any damage and/or labour charges incurred in installation, repair or replacement), other than as provided in the above provisions, under any relevant consumer protection legislation or as consented to by Methven in writing in advance.

WARRANTY STATEMENT - NEFA BRANDED PRODUCTS

The following warranty statement shall apply to all valving supplied to the New Zealand market. This includes, as stated, Methven's responsibility to the customer regarding all other statutory and regulatory requirements

1. Warranty

Where Methven valving is purchased for use or on-sale in the context of any business, Methven undertakes to either repair or replace (at its option) that valving, if it is discovered that such valving contains a material defect, which arose in the course of manufacture.

This undertaking shall not apply if:

- The above undertaking from Methven shall also apply to any purchaser of Methven valving who is a "Consumer" under the Consumer Guarantees Act 1993, in addition to any other right or remedy which such person may have under that Act.
- Methven shall in no way be liable to the purchaser or user of any valving, for any loss, damage (direct, indirect or consequential), cost or expense suffered or incurred by that person, otherwise than as provided in the above provisions, or as provided under the Consumer Guarantees Act 1993.
- The defect is brought to Methven's attention later than 2 years after the date of purchase, where the defect relates to washers, O-rings, lip and other seals and powder coating, or 5 years where the defect relates to any other valving componentry. Proof of purchase will be required.
- There is a failure by any person to follow Methven's installation instructions or the valving is used other than in accordance with Methven's specifications.
- Evidence cannot be produced which confirms that the relevant valving was purchased from a Methven authorised distributor.
- Repair work is performed on the relevant valving by a person other than Methven, its authorised service agents or any plumber who has not received authorisation prior to proceeding with the work.

WARRANTY STATEMENT - EXPORT

The following warranty statement shall apply to all tapware and valving supplied to the export market:

- Where Methven tapware or valving (tapware) is purchased for use or on-sale in the context of any business, Methven undertakes to either repair or replace (at its option) that tapware, if it is discovered that such tapware contains a material defect, which arose in the course of manufacture. This undertaking shall not apply if:
- The above undertaking from Methven shall also apply to any purchaser of Methven tapware who is a "Consumer" under the local Consumers Act, in addition to any other right or remedy which such person may have under that Act.
- Methven shall in no way be liable to the purchaser or user of any tapware, for any loss, damage (direct, indirect or consequential), cost or expense suffered or incurred by that person, otherwise than as provided in the above provisions.
- The guarantee does not cover either the consequences of incorrect installation, usage, maintenance or product care, which must be done according to the instructions included in the package; or damages resulting from collision or transportation or due to the presence of residues or foreign matters in the piping system.

If you have a defective product and wish to make a claim under this guarantee, please contact Methven Customer Service. New Zealand 0800 804 222 or Australia 1 800 035 330.

- The defect is brought to Methven's attention later than two years after the date of purchase. Proof of purchase will be required.
- There is a failure by any person to follow Methven's installation instructions or the tapware is used other than in accordance with Methven's specifications.
- Evidence cannot be produced which confirms that the relevant tapware was purchased from a Methven authorised distributor.
- Repair work is performed on the relevant tapware by a person other than Methven, its authorised service agents or any plumber who has not received authorisation prior to proceeding with the work.

For terms and conditions of sale please visit www.methven.co.nz

NEW!

Download the NEW Methven Plumber App!

Making Plumbing Easier



- Easy and clear product navigation
- Quickly locate spare parts for each product
- Quick access to product dimensions and installation sheets
- Powerful and quick product search function
- Access product information when you are offline
- Call centre support

METHVEN

methven.com

METHVEN

methven.com

NEW ZEALAND

Methven Limited
41 Jomac Place
Avondale
Auckland 1026
New Zealand
Phone: 0800 804 222

AUSTRALIA

Methven Australia Pty Limited
16 Gipps Street, Collingwood
Victoria 3066
Australia
Phone: 1300 638 483

UNITED KINGDOM

Methven UK Limited
Methven Experience Centre
3/3A Stone Cross Court, Yew Tree Way
Golborne, Warrington
WA3 3JD
United Kingdom
Phone: 0800 195 1602

CHINA

Methven Heshan Bathroom
Fitting Co. Limited
A, Dong Xi Development Zone
Zhishan Town, Heshan City
Guangdong Province
China
Phone: 400 889 2080

Please note: While every effort is made to ensure that the details in this brochure were correct at the time of printing, Methven reserves the right to alter specifications or product from that shown.



This brochure is produced using Elemental Chlorine Free (ECF) pulp sourced from farmed eucalyptus trees and manufactured under the strict ISO14001 Environmental Management System. Printed with soy-based printing inks.